

Falar de Jesus

Sergio Lopes

Transcrição e Orquestração: Mizael Feijoada
ADIG

♩=110

Flauta 1-2
Clarinete em Sib 1-2
Saxofone alto 1-2
Saxofone tenor 1-2
Saxofone baritono
Trompa em Fá 1-2
Trompete em Sib 1
Trompete em Sib 2-3
Trombone 1-2
Trombone 3
Tuba
Base
Violino I
Violino II
Viola
Violoncello

mf
mf
mf solo
mf solo
mf
mp
mf
mf
mf
mf
E E A/E A/E

6

Fl.

Cl.

Sax. al.

Sax. ten.

Sax. bar.

Tr.

Tpte.

Tpte.

Trne.

Trne.

Tba.

Base

B/D#

B

E

E

Vno. I

Vno. II

Vla.

Vc.

10

Fl.

Cl.

Sax. al.

Sax. ten.

Sax. bar.

Tr.

Tpte.

Tpte.

Trne.

Trne.

Tba.

Base

Vno. I

Vno. II

Vla.

Vc.

E E A/E A/E

14

Fl.

Cl.

Sax. al.

Sax. ten.

Sax. bar.

Tr.

Tpte.

Tpte.

Trne.

Trne.

Tba.

Base

Vno. I

Vno. II

Vla.

Vc.

mf

mf

B/D#

B

E

E

18

Fl. *mf*

Cl. *mf*

Sax. al. *p*

Sax. ten. *p*

Sax. bar.

Tr.

Tpte.

Tpte.

Trne.

Trne.

Tba.

Base E E A F#m

Vno. I

Vno. II

Vla.

Vc.

22

Fl.

Cl.

Sax. al.

Sax. ten.

Sax. bar.

mp

Tr.

Tp. p

Tp. p

Trne. mp

Trne. mp

Tba. mp

E E B B

Base

Vno. I

Vno. II

Vla.

Vc.

26

Fl. *mf*

Cl. *mf*

Sax. al. *mf*

Sax. ten. *mp*

Sax. bar.

Tr. *mp*

Tpte.

Tpte.

Trne.

Trne.

Tba.

Base E E A/E A/E

Vno. I

Vno. II

Vla.

Vc.

30

Fl.

Cl.

Sax. al.

Sax. ten.

Sax. bar.

Tr.

Tpte.

Tpte.

Trne.

Trne.

Tba.

Base

B/D#

B

E

E

Vno. I

Vno. II

Vla.

Vc.

mf

mf

34

Fl.

Cl.

Sax. al.

Sax. ten.

Sax. bar.

Tr.

Tpte.

Tpte.

Trne.

Trne.

Tba.

Base

Vno. I

Vno. II

Vla.

Vc.

mf

mf

mf

E E A F#m

38

Fl.

Cl.

Sax. al.

Sax. ten.

Sax. bar.

Tr.

Tpte.

Tpte.

Trne.

Trne.

Tba.

Base

Vno. I

Vno. II

Vla.

Vc.

mp

mf

mp

mp

mp

E E B B

42

Fl.

Cl.

Sax. al.

Sax. ten.

Sax. bar.

Tr.

Tpte.

Tpte.

Trne.

Trne.

Tba.

Base

Vno. I

Vno. II

Vla.

Vc.

fp

fp

fp

fp

fp

E

E

44

Fl.

Cl.

Sax. al.

Sax. ten.

Sax. bar.

Tr.

Tpte.

Tpte.

Trne.

Trne.

Tba.

Base

Vno. I

Vno. II

Vla.

Vc.

mf

p-mf

E E A A

48

Fl.

Cl.

Sax. al.

Sax. ten.

Sax. bar.

Tr.

Tp. 1

Tp. 2

Tr. 1

Tr. 2

Tba.

Base

Vno. I

Vno. II

Vla.

Vc.

mp

mf

E E B B

52

Fl.

Cl.

Sax. al.

Sax. ten.

Sax. bar.

Tr.

Tpte.

Tpte.

Trne.

Trne.

Tba.

Base

Vno. I

Vno. II

Vla.

Vc.

fp

fp

E

E

E/G#

54

Fl.

Cl.

Sax. al.

Sax. ten.

Sax. bar.

Tr.

Tp. 1

Tp. 2

Tr. 1

Tr. 2

Tba.

Base

Vno. I

Vno. II

Vla.

Vc.

p

p

A A E E

58

Fl.

Cl.

Sax. al.

Sax. ten.

Sax. bar.

Tr.

Tp. 1

Tp. 2

Tr. 1

Tr. 2

Tba.

Base

Vno. I

Vno. II

Vla.

Vc.

A A F#7 B B

63

Fl.

Cl.

Sax. al.

Sax. ten.

Sax. bar.

Tr.

Tpte.

Tpte.

Trne.

Trne.

Tba.

Base

Vno. I

Vno. II

Vla.

Vc.

E E A A E E B

70

Fl.

Cl.

Sax. al.

Sax. ten.

Sax. bar.

Tr.

Tp. *mf* *fp*

Tp. *mf* *fp*

Trne.

Trne.

Tba.

Base

B E E E/G# A A E E

Vno. I

Vno. II

Vla.

Vc.

p

p

77

Fl.

Cl.

Sax. al.

Sax. ten.

Sax. bar.

Tr.

Tpte.

Tpte.

Trne.

Trne.

Tba.

Base

Vno. I

Vno. II

Vla.

Vc.

A A F#7 B B E E

84

Fl.

Cl.

Sax. al.

Sax. ten.

Sax. bar.

Tr.

Tpte.

Tpte.

Trne.

Trne.

Tba.

Base

Vno. I

Vno. II

Vla.

Vc.

mf

mp

A A E E B B

90

Fl.

Cl.

Sax. al.

Sax. ten.

Sax. bar.

Tr.

Tpte.

Tpte.

Trne.

Trne.

Tba.

Base

Vno. I

Vno. II

Vla.

Vc.

E E A A

94

Fl.

Cl.

Sax. al.

Sax. ten.

Sax. bar.

Tr.

Tpte.

Tpte.

Trne.

Trne.

Tba.

Base

Vno. I

Vno. II

Vla.

Vc.

E E A A

98

Fl.

Cl.

Sax. al.

Sax. ten.

Sax. bar.

Tr.

Tpte.

Tpte.

Trne.

Trne.

Tba.

Base

Vno. I

Vno. II

Vla.

Vc.

E

E

E

Falar de Jesus

Flauta 1-2

Sergio Lopes

Transcrição e Orquestração: Mizaël Feijoadá
ADIG

$\text{♩} = 110$

2

mf

8

6

mf

18

2

mf

26

2

mf

34

3

4

44

49

54

61

67

Flauta 1-2

72

77

82

89

96

Falar de Jesus

Clarinete em Sib 1-2

Sergio Lopes

Transcrição e Orquestração: Mizaél Feijoadá
ADIG

2

mf

8

6

mf

18

2

mf

2

26

2

mf

mf

34

3

4

44

8

49

54

61

67

Clarinete em Sib 1-2

72

77

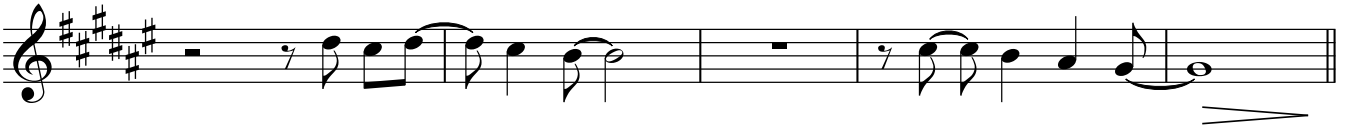

82

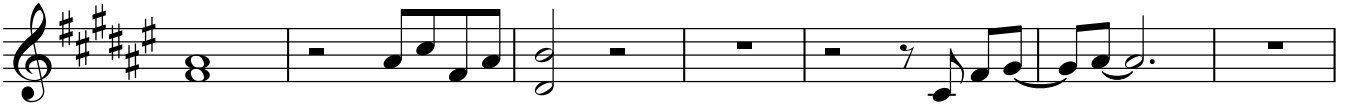

89

96

Falar de Jesus

Saxofone alto 1-2

Sergio Lopes

Transcrição e Orquestração: Mizaél Feijoadá
ADIG

mf solo

p

mf

mf

mf mp

mf

Saxofone alto 1-2

68

mp

73

mf

80

mf

87

mp

93

mf

97

mf

Falar de Jesus

Saxofone tenor 1-2

Sergio Lopes

Transcrição e Orquestração: Mizaël Feijoda
ADIG

6

10

25

32

44

Saxofone tenor 1-2

46

mf *mp*

52

57

62

68

73

77

82

89

95

Falar de Jesus

Saxofone barítono

Sergio Lopes

Transcrição e Orquestração: Mizaél Feijoadá

ADIG

5

mf

5

10

mp

23

26

mp

41

fp

47

53

p

58

63

7

Saxofone baritono

70

73

77

82

94

97

Falar de Jesus

Trompa em Fá 1-2

Sergio Lopes

Transcrição e Orquestração: Mizaël Feijoadá
ADIG

6

10

25

32

39

44

mf

49

mp

54

60

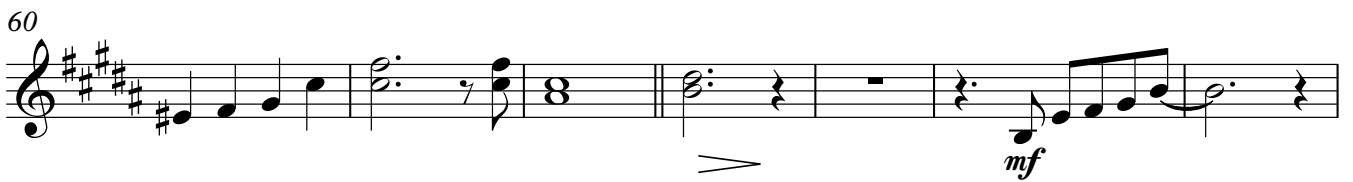

mf

67

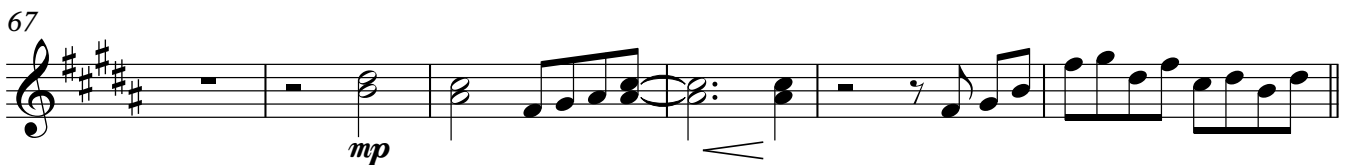

mp

73

79

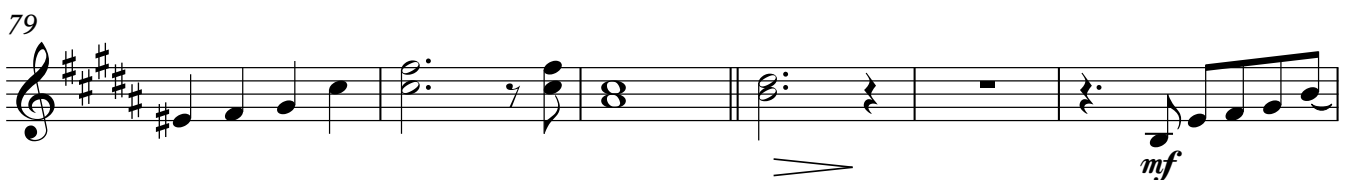

mf

85

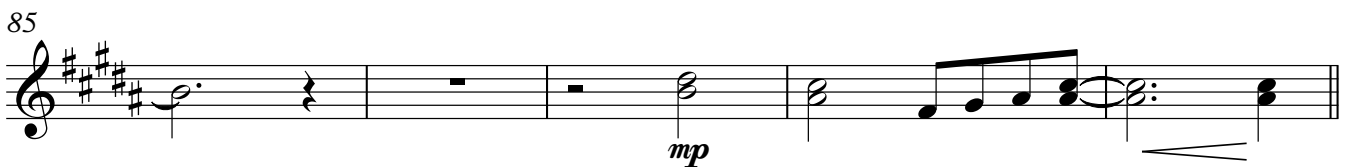

mp

90

95

Falar de Jesus

Trompete em Sib 1

Sergio Lopes

Transcrição e Orquestração: Mizaël Feijoadá
ADIG

7

mf

10

8

4

2

p

26

7

7

mf

fp

44

p-mf

48

3

mf

fp

54

60

7

mf

71

fp

76

82

7

Trompete em Sib 1

89

mf

f

2

95

f

2

Falar de Jesus

Trompete em Sib 2-3

Sergio Lopes

Transcrição e Orquestração: Mizaél Feijoadá
ADIG

7
mf

10
8 4 2
p

26
7 7
mf *fp*

44
p-mf

48
3
mf *fp*

54
2

61
7
mf *fp*

73

78
2 7
mf

90
2
f

2

Trompete em Sib 2-3

95

Falar de Jesus

Trombone 1-2

Sergio Lopes

Transcrição e Orquestração: Mizaél Feijoadá
ADIG

mf

6

10

7

3

mp

24

6

34

5

mp

fp

44

49

54

59

63

7

Trombone 1-2

70

73

78

82

93

97

Falar de Jesus

Trombone 3

Sergio Lopes

Transcrição e Orquestração: Mizaél Feijoadá

ADIG

5

mf

5

10

mp

23

26

mp

41

fp

47

53

p

58

63

7

2

Trombone 3

70

73

77

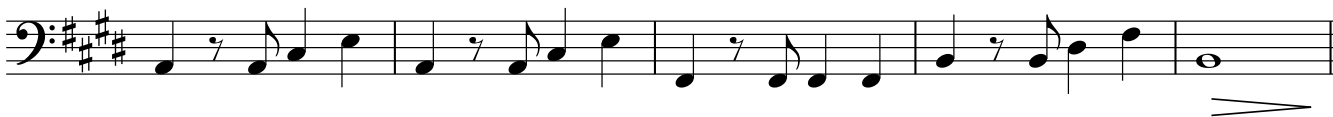

82

94

97

Falar de Jesus

Tuba

Sergio Lopes

Transcrição e Orquestração: Mizaél Feijó da
ADIG

Tuba

70

73

77

82

93

97

Falar de Jesus

Base

Sergio Lopes

Transcrição e Orquestração: Mizaél Feijóada
ADIG

E E A/E

5 A/E B/D# B E E

10 E E A/E A/E B/D# B

16 E E E E A

21 F#m E E B B

26 E E A/E A/E B/D# B

32 E E E E A

37 F#m E E B B

42 E E E E A

47 A E E B B

Base

52 E E E/G# A A E

57 E A A F#7 B B

63 E E A A E

68 E B B E E E/G#

73 A A E E

77 A A F#7 B B

82 E E A A E A E

88 B B E E A

93 A E E A

97 A E E E

Falar de Jesus

Violino I

Sergio Lopes

Transcrição e Orquestração: Mizaél Feijóada
ADIG

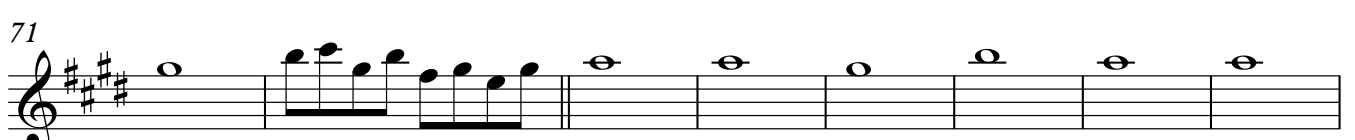
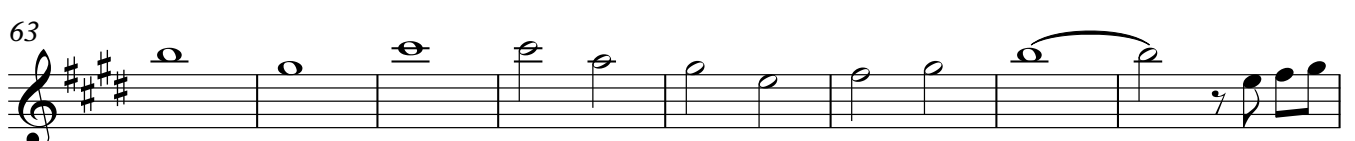
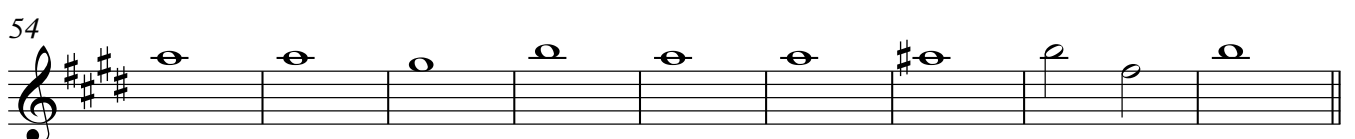
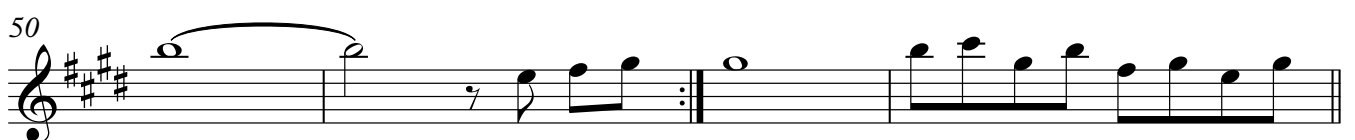
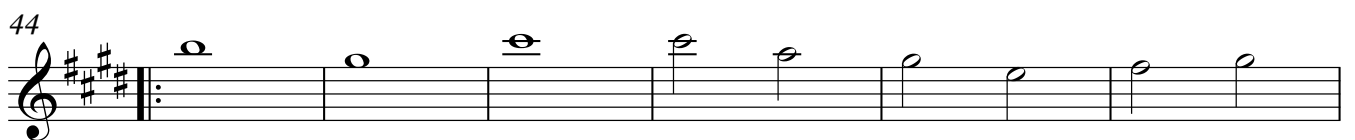
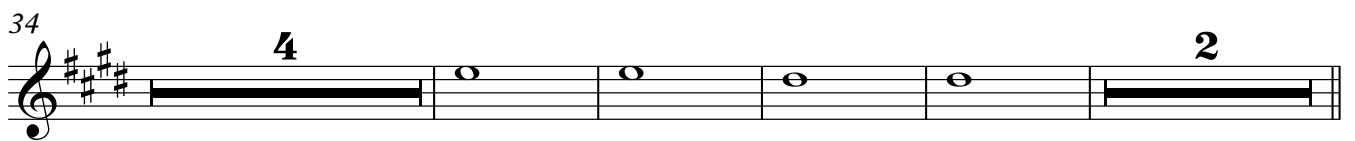
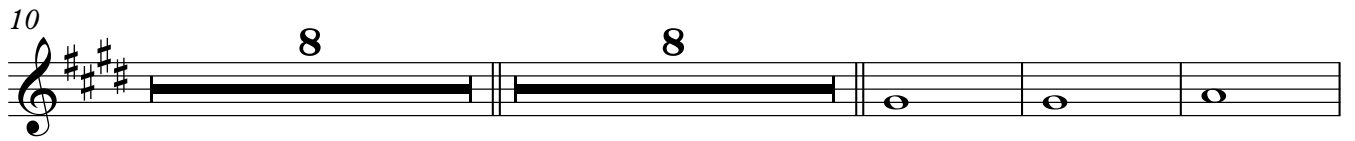

Violino I

79

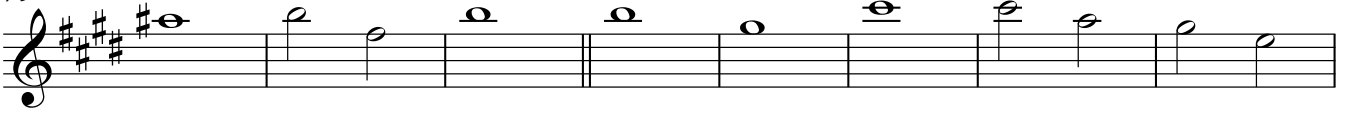

87

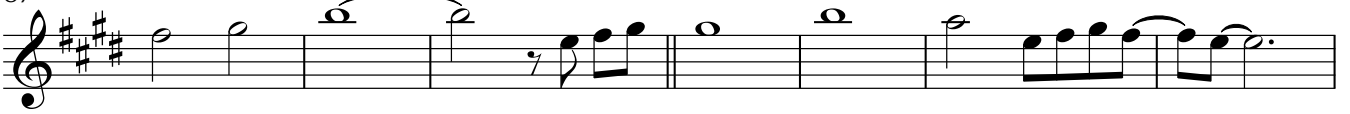

94

Falar de Jesus

Violino II
Sergio Lopes

Transcrição e Orquestração: Mizael Feijoada
ADIG

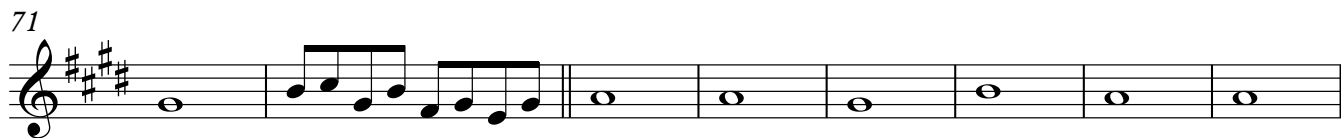
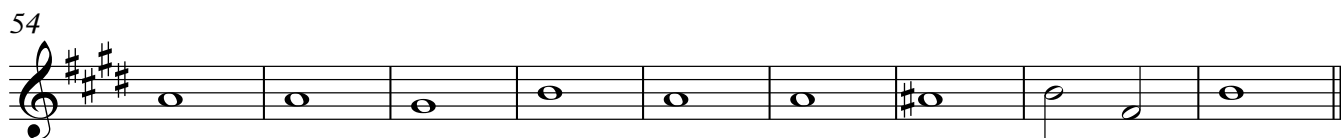
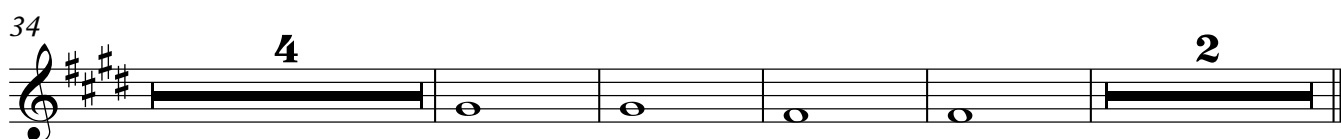
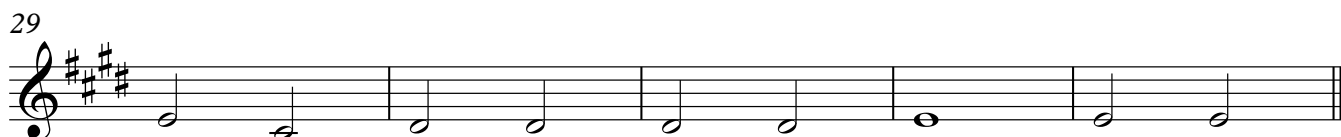
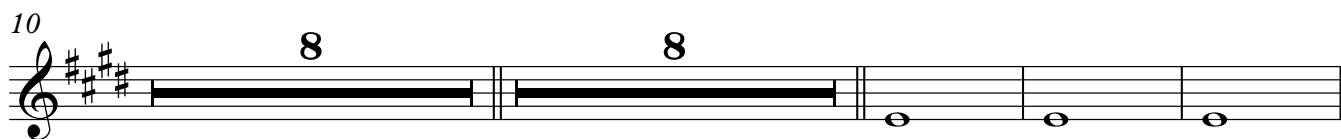

Violino II

79

87

94

Falar de Jesus

Violoncelo

Sergio Lopes

Transcrição e Orquestração: Mizael Feijoadá
ADIG

6

10

31

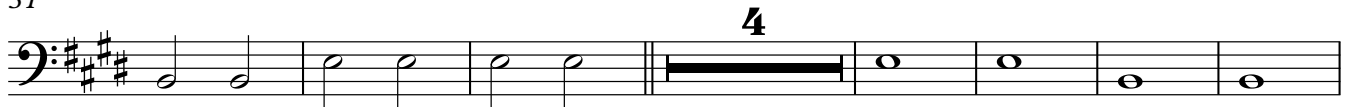

42

48

54

58

63

68

Violoncello

73

77

82

88

94

