

# Jerusalém

Yerushalayim Shel Zahav

Naomi Shemer  
Versão: Sérgio Lopes  
Arranjo: Agnaldo Gonçalves  
08/2014

♩ = 90

**A**

1st Flute

2nd Flute

1st Clarinet in B♭

2nd Clarinet in B♭

1st Alto Saxophone

2nd Alto Saxophone

1st Tenor Saxophone

2nd Tenor Saxophone

Baritone Saxophone

1st Horn in F

2nd Horn in F

1st Trumpet in B♭

2nd Trumpet in B♭

3rd Trumpet in B♭

1st Trombone

2nd Trombone

3rd Trombone

Tuba

Tuba in B♭

Base

Violin 1

Violin 2

Em E(add4)/C# Am/C E Am G/B A/C# B/D# E Em A/C# Am/C E E7 Am Em B Em

Só Teclado Baixo toca Todos Só Teclado

♩ = 90

**A**

19 **B**

1st Fl.

2nd Fl.

1st Cl.

2nd Cl.

1st Alto Sax.

2nd Alto Sax.

1st Ten. Sax.

2nd Ten. Sax.

Bari. Sax.

1st Hn.

2nd Hn.

1st Tpt.

2nd Tpt.

3rd Tpt.

1st Tbn.

2nd Tbn.

3rd Tbn.

Tba.

Tuba

Base 
  
 Em A/C# Am/C E E7 Am Em B7 Em Am D/F# G G/B C D G C D/F# G B7 Em B
   
 Todos

**B**

Vln. 1

Vln. 2

34

1st Fl.

2nd Fl.

1st Cl.

2nd Cl.

1st Alto Sax.

2nd Alto Sax.

1st Ten. Sax.

2nd Ten. Sax.

Bari. Sax.

1st Hn.

2nd Hn.

1st Tpt.

2nd Tpt.

3rd Tpt.

1st Tbn.

2nd Tbn.

3rd Tbn.

Tba.

Tuba

Base

Vln. 1

Vln. 2

Em Am D/F# G G/B C D G C D/F# G B7 Em B Em Am B Em Em A/C#

C

49

1st Fl.  
2nd Fl.  
1st Cl.  
2nd Cl.  
1st Alto Sax.  
2nd Alto Sax.  
1st Ten. Sax.  
2nd Ten. Sax.  
Bari. Sax.  
1st Hn.  
2nd Hn.  
1st Tpt.  
2nd Tpt.  
3rd Tpt.  
1st Tbn.  
2nd Tbn.  
3rd Tbn.  
Tba.  
Tuba  
Base  
Vln. 1  
Vln. 2

Am/C Am<sup>6</sup> E E<sup>7</sup> Am Em B Em Em A/C<sup>#</sup> Am/C Am<sup>6</sup> E E<sup>7</sup> Am Em B<sup>7</sup> Em

D

63

1st Fl.

2nd Fl.

1st Cl.

2nd Cl.

1st Alto Sax.

2nd Alto Sax.

1st Ten. Sax.

2nd Ten. Sax.

Bari. Sax.

1st Hn.

2nd Hn.

1st Tpt.

2nd Tpt.

3rd Tpt.

1st Tbn.

2nd Tbn.

3rd Tbn.

Tba.

Tuba

Base

Vln. 1

Vln. 2

Am D/F# G G/B C D G G/B C D/F# G B' Em B Em Am D/F# G G/B

73

1st Fl.

2nd Fl.

1st Cl.

2nd Cl.

1st Alto Sax.

2nd Alto Sax.

1st Ten. Sax.

2nd Ten. Sax.

Bari. Sax.

1st Hn.

2nd Hn.

1st Tpt.

2nd Tpt.

3rd Tpt.

1st Tbn.

2nd Tbn.

3rd Tbn.

Tba.

Tuba

Base

Vln. 1

Vln. 2

1.

C D G G/B C D/F# G B7 Em B Em Am7 B7 Em Em/B Em/G Em

E

83

1st Fl.

2nd Fl.

1st Cl.

2nd Cl.

1st Alto Sax.

2nd Alto Sax.

1st Ten. Sax.

2nd Ten. Sax.

Bari. Sax.

1st Hn.

2nd Hn.

1st Tpt.

2nd Tpt.

3rd Tpt.

1st Tbn.

2nd Tbn.

3rd Tbn.

Tba.

Tuba

Base

Vln. 1

Vln. 2

2.

Só Teclado

Baixo toca

Todos

# Jerusalém

Yerushalayim Shel Zahav

Naomi Shemer  
Versão: Sérgio Lopes  
Arranjo: Agnaldo Gonçalves  
08/2014

♩ = 90

**A**

1st Flute

2nd Flute

1st Clarinet in B♭

2nd Clarinet in B♭

1st Alto Saxophone

2nd Alto Saxophone

1st Tenor Saxophone

2nd Tenor Saxophone

Baritone Saxophone

1st Horn in F

2nd Horn in F

1st Trumpet in B♭

2nd Trumpet in B♭

3rd Trumpet in B♭

1st Trombone

2nd Trombone

3rd Trombone

Tuba

Tuba in B♭

Base

Violin 1

Violin 2

Em E(add4)/C# Am/C E Am G/B A/C# B/D# E Em A/C# Am/C E E7 Am Em B Em

Só Teclado Baixo toca Todos Só Teclado

♩ = 90

**A**

19 **B**

1st Fl.

2nd Fl.

1st Cl.

2nd Cl.

1st Alto Sax.

2nd Alto Sax.

1st Ten. Sax.

2nd Ten. Sax.

Bari. Sax.

1st Hn.

2nd Hn.

1st Tpt.

2nd Tpt.

3rd Tpt.

1st Tbn.

2nd Tbn.

3rd Tbn.

Tba.

Tuba

Base

Em A/C# Am/C E E7 Am Em B7 Em Am D/F# G G/B C D G C D/F# G B7 Em B

Todos

**B**

Vln. 1

Vln. 2

34

This musical score is for a full orchestra and band. It consists of the following parts:

- 1st Fl.
- 2nd Fl.
- 1st Cl.
- 2nd Cl.
- 1st Alto Sax.
- 2nd Alto Sax.
- 1st Ten. Sax.
- 2nd Ten. Sax.
- Bari. Sax.
- 1st Hn.
- 2nd Hn.
- 1st Tpt.
- 2nd Tpt.
- 3rd Tpt.
- 1st Tbn.
- 2nd Tbn.
- 3rd Tbn.
- Tba.
- Tuba
- Base (with guitar chords)
- Vln. 1
- Vln. 2

**Chords for Base:**

Em	Am	D/F#	G	G/B	C	D	G	C	D/F#	G	B7	Em	B	Em	Am	B	Em	Em	A/C#
----	----	------	---	-----	---	---	---	---	------	---	----	----	---	----	----	---	----	----	------

49

1st Fl.  
2nd Fl.  
1st Cl.  
2nd Cl.  
1st Alto Sax.  
2nd Alto Sax.  
1st Ten. Sax.  
2nd Ten. Sax.  
Bari. Sax.  
1st Hn.  
2nd Hn.  
1st Tpt.  
2nd Tpt.  
3rd Tpt.  
1st Tbn.  
2nd Tbn.  
3rd Tbn.  
Tba.  
Tuba  
Base  
Vln. 1  
Vln. 2

Am/C Am<sup>6</sup> E E<sup>7</sup> Am Em B Em Em A/C# Am/C Am<sup>6</sup> E E<sup>7</sup> Am Em B<sup>7</sup> Em

D

63

1st Fl.

2nd Fl.

1st Cl.

2nd Cl.

1st Alto Sax.

2nd Alto Sax.

1st Ten. Sax.

2nd Ten. Sax.

Bari. Sax.

1st Hn.

2nd Hn.

1st Tpt.

2nd Tpt.

3rd Tpt.

1st Tbn.

2nd Tbn.

3rd Tbn.

Tba.

Tuba

Base

Vln. 1

Vln. 2

Am D/F# G G/B C D G G/B C D/F# G B' Em B Em Am D/F# G G/B

D

73

1st Fl.

2nd Fl.

1st Cl.

2nd Cl.

1st Alto Sax.

2nd Alto Sax.

1st Ten. Sax.

2nd Ten. Sax.

Bari. Sax.

1st Hn.

2nd Hn.

1st Tpt.

2nd Tpt.

3rd Tpt.

1st Tbn.

2nd Tbn.

3rd Tbn.

Tba.

Tuba

Base

C D G G/B C D/F# G B<sup>7</sup> Em B Em Am<sup>7</sup> B<sup>7</sup> Em Em/B Em/G Em

Vln. 1

Vln. 2

1.

83

1st Fl.

2nd Fl.

1st Cl.

2nd Cl.

1st Alto Sax.

2nd Alto Sax.

1st Ten. Sax.

2nd Ten. Sax.

Bari. Sax.

1st Hn.

2nd Hn.

1st Tpt.

2nd Tpt.

3rd Tpt.

1st Tbn.

2nd Tbn.

3rd Tbn.

Tba.

Tuba

Base

Em B Em Em E(add4)/C# Am/C E Am G/B A/C# B/D# E

2. Só Teclado Baixo toca Todos

Vln. 1

Vln. 2

# Jerusalém

Yerushalayim Shel Zahav

1st Flute

Naomi Shemer  
Versão: Sérgio Lopes  
Arranjo: Agnaldo Gonçalves  
08/2014

♩ = 90

10 **A** 15 **B**

31

37 4

47 **C** 7

60 **D**

67

73 1.

78 2. 2.

86 **E**

91

2nd Flute

# Jerusalém

Yerushalayim Shel Zahav

Naomi Shemer  
Versão: Sérgio Lopes  
Arranjo: Agnaldo Gonçalves  
08/2014

♩ = 90

10 **A** 15 **B**

31

37 4

47 **C** 7

60 **D**

67

73 1.

78 2. 2.

86 **E**

91

1st Clarinet in B $\flat$

# Jerusalém

Yerushalayim Shel Zahav

Naomi Shemer  
Versão: Sérgio Lopes  
Arranjo: Agnaldo Gonçalves  
08/2014

$\text{♩} = 90$

11 **A** 8

27 **B**

34

42 **C** 7

56

63 **D**

70

75 1. 2.

83 2. **E**

89

2nd Clarinet in B $\flat$

# Jerusalém

Yerushalayim Shel Zahav

Naomi Shemer  
Versão: Sérgio Lopes  
Arranjo: Agnaldo Gonçalves  
08/2014

$\text{♩} = 90$

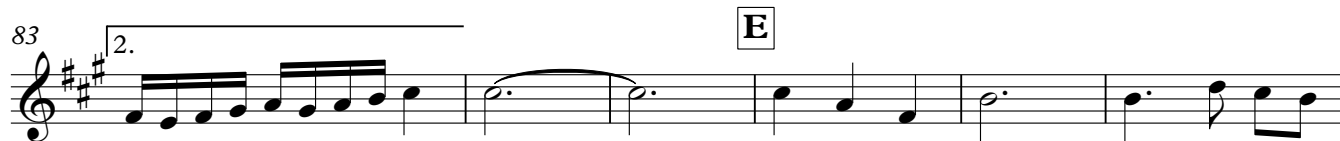
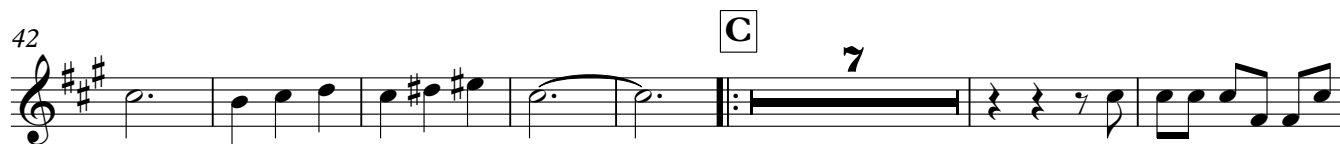

1st Alto Saxophone

# Jerusalém

Yerushalayim Shel Zahav

Naomi Shemer  
Versão: Sérgio Lopes  
Arranjo: Agnaldo Gonçalves  
08/2014

♩ = 90

2

11

**A**

8

27

**B**

36

44

**C**

54

63

**D**

2

71

77

1.

2.

85

**E**

2

91

1st Tenor Saxophone

# Jerusalém

Yerushalayim Shel Zahav

Naomi Shemer  
Versão: Sérgio Lopes  
Arranjo: Agnaldo Gonçalves  
08/2014

♩ = 90

2

11 **A**

8

27 **B**

35

44 **C**

54

63 **D**

71

77

1.

2.

85 **E**

2

2nd Tenor Saxophone

# Jerusalém

Yerushalayim Shel Zahav

Naomi Shemer  
Versão: Sérgio Lopes  
Arranjo: Agnaldo Gonçalves  
08/2014

♩ = 90

2

11 **A**

8

27 **B**

8

35

8

43 **C**

8

56

8

63 **D**

7

71

8

77

1. 2.

86 **E**

2

Baritone Saxophone

# Jerusalém

Yerushalayim Shel Zahav

Naomi Shemer  
Versão: Sérgio Lopes  
Arranjo: Agnaldo Gonçalves  
08/2014

$\text{♩} = 90$

4

11 **A**

8

27 **B**

8

36

4

47 **C**

8

62 **D**

8

71

1.

78

2.

86 **E**

4

1st Horn in F

# Jerusalém

Yerushalayim Shel Zahav

Naomi Shemer  
Versão: Sérgio Lopes  
Arranjo: Agnaldo Gonçalves  
08/2014

♩ = 90

4

11 **A** 16 **B** 8

8

39

39

47 **C**

47

56

56

63 **D**

63

70

70

77 1. 2.

77

86 **E** 4

86

2nd Horn in F

# Jerusalém

Yerushalayim Shel Zahav

Naomi Shemer  
Versão: Sérgio Lopes  
Arranjo: Agnaldo Gonçalves  
08/2014

♩ = 90

4

11 **A** 16 **B** 8

16 8

38 4

4

47 **C**

47

55

55

63 **D** 2

63 2

72 1.

72 1.

78 2.

78 2.

86 **E** 4

86 4

1st Trumpet in B $\flat$

# Jerusalém

Yerushalayim Shel Zahav

Naomi Shemer  
Versão: Sérgio Lopes  
Arranjo: Agnaldo Gonçalves  
08/2014

$\text{♩} = 90$

4

11

A 16 B 7

37

4

47

C 15 D

67

1.

75

1.

83

E 4

91

2.

2nd Trumpet in B $\flat$

# Jerusalém

Yerushalayim Shel Zahav

Naomi Shemer  
Versão: Sérgio Lopes  
Arranjo: Agnaldo Gonçalves  
08/2014

♩ = 90

4

11

A 16 B 7

37

4

47

C 15 D

67

75

1.

83

2. E 4

91

3rd Trumpet in B $\flat$

# Jerusalém

Yerushalayim Shel Zahav

Naomi Shemer  
Versão: Sérgio Lopes  
Arranjo: Agnaldo Gonçalves  
08/2014

♩ = 90

4

11

A 16 B 7

37

4

47

C 15 D

67

67

75

1. 2.

84

E 4

1st Trombone

# Jerusalém

Yerushalayim Shel Zahav

Naomi Shemer  
Versão: Sérgio Lopes  
Arranjo: Agnaldo Gonçalves  
08/2014

♩ = 90

4

11 **A** 16 **B** 7

38

47 **C**

55

63 **D** 7

75

84 **E** 4

2nd Trombone

# Jerusalém

Yerushalayim Shel Zahav

Naomi Shemer  
Versão: Sérgio Lopes  
Arranjo: Agnaldo Gonçalves  
08/2014

♩ = 90

4

11 **A** 16 **B** 7

38

47 **C**

55

63 **D** 7

75

84 **E** 4

3rd Trombone

# Jerusalém

Yerushalayim Shel Zahav

Naomi Shemer  
Versão: Sérgio Lopes  
Arranjo: Agnaldo Gonçalves  
08/2014

♩ = 90

4

11 **A** 8

27 **B** 8

42 **C**

53

62 **D** 7

75 1.

83 **E** 4 2.

**Tuba**

# Jerusalém

Yerushalayim Shel Zahav

Naomi Shemer  
Versão: Sérgio Lopes  
Arranjo: Agnaldo Gonçalves  
08/2014

♩ = 90

**2**

11 **A** **16** **B**

35

45 **C** **11**

63 **D**

72 1.

82 2. **E** **2**

89

Tuba in B $\flat$

# Jerusalém

Yerushalayim Shel Zahav

Naomi Shemer  
Versão: Sérgio Lopes  
Arranjo: Agnaldo Gonçalves  
08/2014

♩ = 90

2

11

A

16

B

34

43

C

11

61

D

70

77

1.

2.

86

E

2

Base

# Jerusalém

Yerushalayim Shel Zahav

Naomi Shemer  
Versão: Sérgio Lopes  
Arranjo: Agnaldo Gonçalves  
08/2014

♩ = 90

Em E(add4)/C# Am/C E Am G/B A/C# B/D# E

Só Teclado Baixo toca Todos

**A**

10 Em A/C# Am/C E E<sup>7</sup> Am Em B Em

Só Teclado

19 Em A/C# Am/C E E<sup>7</sup> Am Em B<sup>7</sup> Em

**B**

27 Am D/F# G G/B C D G C D/F# G B<sup>7</sup> Em B Em

Todos

35 Am D/F# G G/B C D G C D/F# G B<sup>7</sup> Em B Em

**C**

43 Am B Em Em A/C# Am/C Am<sup>6</sup> E E<sup>7</sup>

V.S.

*Base*

52 Am Em B Em Em A/C# Am/C Am<sup>6</sup> E E<sup>7</sup> Am

**D**

61 Em B<sup>7</sup> Em Am D/F# G G/B C D G G/B C D/F#

68 G B<sup>7</sup> Em B Em Am D/F# G G/B C D G G/B

1.

75 C D/F# G B<sup>7</sup> Em B Em Am<sup>7</sup> B<sup>7</sup>

2.

81 Em Em/B Em/G Em Em B Em

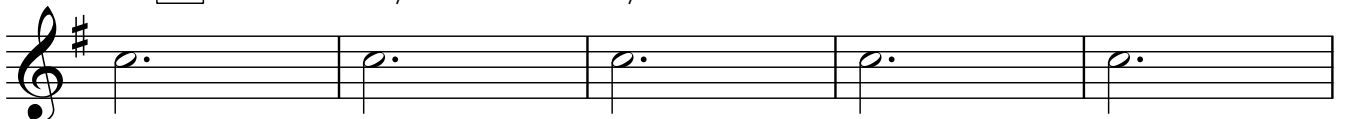

86 Em **E** E(add4)/C# Am/C E Am

*Só Teclado**Baixo toca**Todos*

91 G/B A/C# B/D# E

Violin 1

# Jerusalém

Yerushalayim Shel Zahav

Naomi Shemer  
Versão: Sérgio Lopes  
Arranjo: Agnaldo Gonçalves  
08/2014

♩ = 90

11 **A**

8

27 **B**

34

42 **C**

7

56

63 **D**

70

75

1.

83

2.

**E**

89

Violin 2

# Jerusalém

Yerushalayim Shel Zahav

Naomi Shemer  
Versão: Sérgio Lopes  
Arranjo: Agnaldo Gonçalves  
08/2014

♩ = 90

10 **A** 8

26 **B**

34

42 **C** 7

56

63 **D**

70

75 1.

83 **E** 2.

89

1st Clarinet in B $\flat$

# Jerusalém

Yerushalayim Shel Zahav

Naomi Shemer  
Versão: Sérgio Lopes  
Arranjo: Agnaldo Gonçalves  
08/2014

$\text{♩} = 90$

11 **A** 8

27 **B**

34

42 **C** 7

56

63 **D**

70

75 1. 2.

83 **E** 2.

89

# Jerusalém

Yerushalayim Shel Zahav

1st Flute

Naomi Shemer  
Versão: Sérgio Lopes  
Arranjo: Agnaldo Gonçalves  
08/2014

$\text{♩} = 90$

10 **A** 15 **B**

31

37 4

47 **C** 7

60 **D**

67

73 1.

78 2. 2.

86 **E**

91

1st Horn in F

# Jerusalém

Yerushalayim Shel Zahav

Naomi Shemer  
Versão: Sérgio Lopes  
Arranjo: Agnaldo Gonçalves  
08/2014

♩ = 90

11 **A** 16 **B** 8

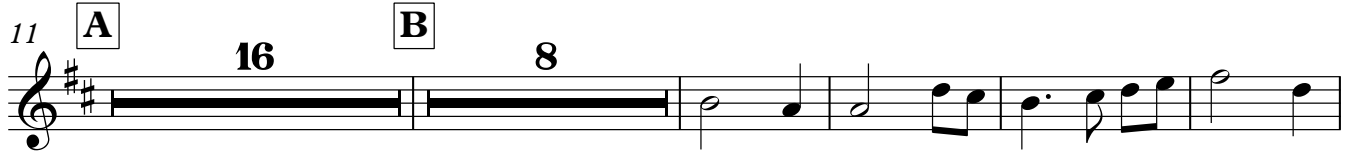

39

47 **C**

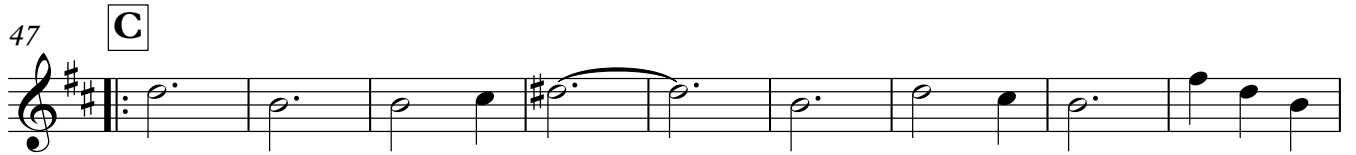

56

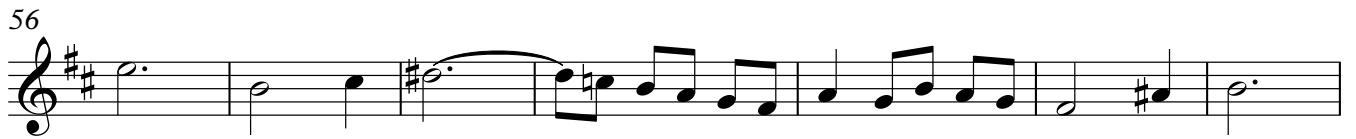

63 **D**

70

77 1. 2.

86 **E** 4

1st Tenor Saxophone

# Jerusalém

Yerushalayim Shel Zahav

Naomi Shemer  
Versão: Sérgio Lopes  
Arranjo: Agnaldo Gonçalves  
08/2014

♩ = 90

2

11 **A**

8

27 **B**

35

44 **C**

54

63 **D**

71

77

1. 2.

85 **E**

2

**1st Trombone**

# Jerusalém

*Yerushalayim Shel Zahav*

Naomi Shemer  
Versão: Sérgio Lopes  
Arranjo: Agnaldo Gonçalves  
08/2014

♩ = 90

4

11 [A] 16 [B] 7

38

47 [C]

55

63 [D] 7

75

84 [E] 4

1st Trumpet in B $\flat$

# Jerusalém

Yerushalayim Shel Zahav

Naomi Shemer  
Versão: Sérgio Lopes  
Arranjo: Agnaldo Gonçalves  
08/2014

♩ = 90

4

11

A 16 B 7

37

4

47

C 15 D

67

67

75

1.

83

E 4

91

91

2nd Clarinet in B $\flat$

# Jerusalém

Yerushalayim Shel Zahav

Naomi Shemer  
Versão: Sérgio Lopes  
Arranjo: Agnaldo Gonçalves  
08/2014

$\text{♩} = 90$

10 **A** 8

26 **B**

34

42 **C** 7

56

63 **D**

70

75 1. 2.

83 **E**

89

2nd Horn in F

# Jerusalém

Yerushalayim Shel Zahav

Naomi Shemer  
Versão: Sérgio Lopes  
Arranjo: Agnaldo Gonçalves  
08/2014

♩ = 90

4

11 **A** 16 **B** 8

8

38 4

4

47 **C**

**C**

55

63 **D** 2

2

72 1.

78 2.

86 **E** 4

4

2nd Tenor Saxophone

# Jerusalém

Yerushalayim Shel Zahav

Naomi Shemer  
Versão: Sérgio Lopes  
Arranjo: Agnaldo Gonçalves  
08|2014

♩ = 90

2

11 **A**

8

27 **B**

8

35

8

43 **C**

8

56

8

63 **D**

7

71

8

77

1. 2.

86 **E**

2

2nd Trombone

# Jerusalém

Yerushalayim Shel Zahav

Naomi Shemer  
Versão: Sérgio Lopes  
Arranjo: Agnaldo Gonçalves  
08/2014

♩ = 90

4

11 **A** 16 **B** 7

38

47 **C**

55

63 **D** 7

75

84 **E** 4

2nd Trumpet in B $\flat$

# Jerusalém

Yerushalayim Shel Zahav

Naomi Shemer  
Versão: Sérgio Lopes  
Arranjo: Agnaldo Gonçalves  
08/2014

♩ = 90

4

11

A 16 B 7

37

4

47

C 15 D 7

67

75

1.

83

2. E 4

91

3rd Trombone

# Jerusalém

Yerushalayim Shel Zahav

Naomi Shemer  
Versão: Sérgio Lopes  
Arranjo: Agnaldo Gonçalves  
08/2014

♩ = 90

4

11 **A**

8

27 **B**

8

42 **C**

53

62 **D**

7

75

1.

83 **E**

4

3rd Trumpet in B $\flat$

# Jerusalém

Yerushalayim Shel Zahav

Naomi Shemer  
Versão: Sérgio Lopes  
Arranjo: Agnaldo Gonçalves  
08/2014

♩ = 90

4

11

A

16

B

7

37

4

47

C

15

D

67

75

1.

2.

84

E

4

Baritone Saxophone

# Jerusalém

Yerushalayim Shel Zahav

Naomi Shemer  
Versão: Sérgio Lopes  
Arranjo: Agnaldo Gonçalves  
08/2014

♩ = 90

4

11 **A**

8

27 **B**

36

4

47 **C**

8

62 **D**

71

1.

78

2.

86 **E**

4

Base

# Jerusalém

Yerushalayim Shel Zahav

Naomi Shemer

Versão: Sérgio Lopes

Arranjo: Agnaldo Gonçalves

08/2014

Em E(add4)/C# Am/C E Am G/B A/C# B/D# E

♩ = 90

Só Teclado Baixo toca Todos

**A**

Em A/C# Am/C E E7 Am Em B Em

10

Só Teclado

Em A/C# Am/C E E7 Am Em B7 Em

19

**B**

Am D/F# G G/B C D G C D/F# G B7 Em B

27

Todos

Em Am D/F# G G/B C D G C D/F#

34

G B7 Em B Em Am B Em

40

Base

47 **C** Em A/C# Am/C Am<sup>6</sup> E E<sup>7</sup> Am Em B Em

55 Em A/C# Am/C Am<sup>6</sup> E E<sup>7</sup> Am Em B<sup>7</sup> Em

63 **D** Am D/F# G G/B C D G G/B C D/F# G B<sup>7</sup> Em B

70 Em Am D/F# G G/B C D G G/B C D/F# G B<sup>7</sup>

77 1. Em B Em Am<sup>7</sup> B<sup>7</sup> Em Em/B Em/G Em 2. Em B Em

85 Em E(add4)/C# Am/C E Am

Só Teclado Baixo toca Todos

91 G/B A/C# B/D# E

Tuba in B $\flat$

# Jerusalém

Yerushalayim Shel Zahav

Naomi Shemer  
Versão: Sérgio Lopes  
Arranjo: Agnaldo Gonçalves  
08/2014

♩ = 90

2

11

A

16

B

34

43

C

11

61

D

70

77

1.

2.

86

E

2

**Tuba**

# Jerusalém

Yerushalayim Shel Zahav

Naomi Shemer  
Versão: Sérgio Lopes  
Arranjo: Agnaldo Gonçalves  
08/2014

♩ = 90

**2**

11 **A** **16** **B**

35

45 **C** **11**

63 **D**

72 1.

82 2. **E** **2**

89

Violin 1

# Jerusalém

Yerushalayim Shel Zahav

Naomi Shemer  
Versão: Sérgio Lopes  
Arranjo: Agnaldo Gonçalves  
08/2014

Violin 2

# Jerusalém

Yerushalayim Shel Zahav

Naomi Shemer  
Versão: Sérgio Lopes  
Arranjo: Agnaldo Gonçalves  
08/2014

♩ = 90

10 **A** 8

26 **B**

34

42 **C** 7

56

63 **D**

70

75 1.

83 **E** 2.

89