

Lentilhas

Baixo fretless

Sérgio Lopes

transc. Lenilson Carneiro

Andante ♩ = 81

7

26

31

37

42

47

52

V.S.

To Coda

56

60

64

D.S al Coda

69

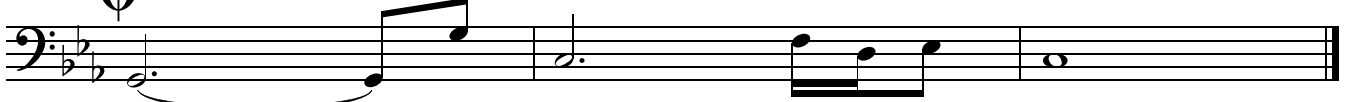

rit.

Lentilhas

Bateria

Sérgio Lopes

transc. Lenilson Carneiro

Andante ♩ = 81

6

10 **16**

30 4 8 12

40 §

45 4

51 4

58 **To Coda**

62 **D.S al Coda**
Fill...

69 **2**

rit..

Lentilhas

Violoncelo

Sérgio Lopes

transc. Lenilson Carneiro

Andante ♩ = 81

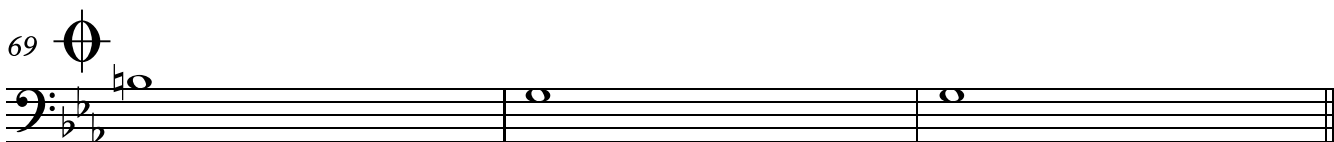
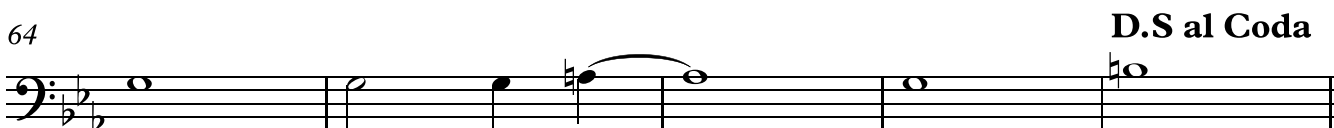
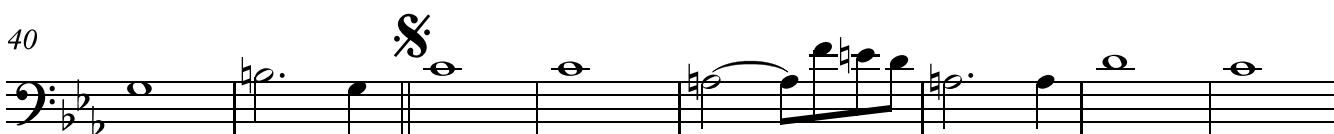
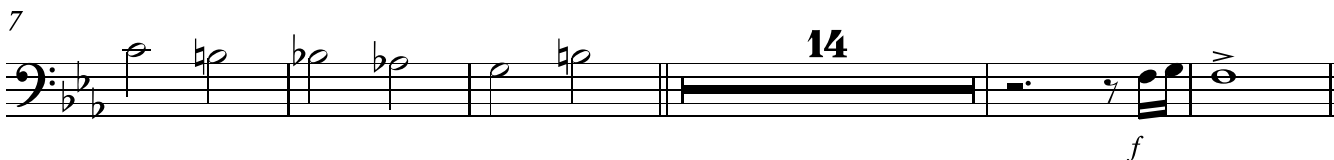

rit.

Lentilhas

Clarinete I

Sérgio Lopes

transc. Lenilson Carneiro

Andante ♩ = 81

mp

7 14

26

33

40

46 9 **To Coda**

60

65 **D.S al Coda**

69 **rit.**

Lentilhas

Clarinete II

Sérgio Lopes

transc. Lenilson Carneiro

Andante ♩ = 81

mp

7 2 14

26

33

40

46 9 To Coda

60

65 D.S al Coda

69 rit.

Lentilhas

Congas

Sérgio Lopes

transc. Lenilson Carneiro

Andante ♩ = 81

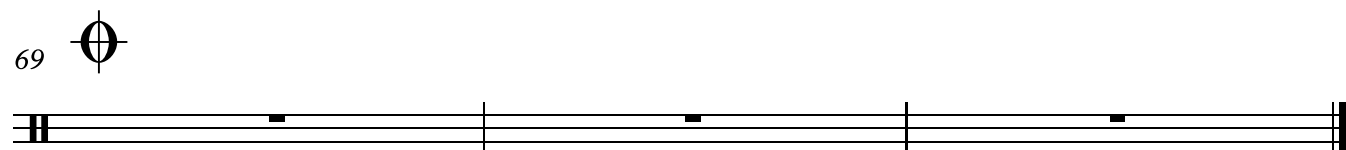
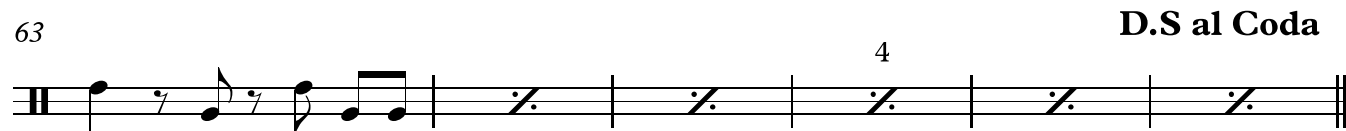
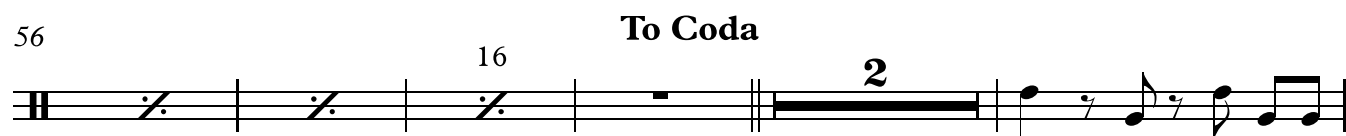

rit.

Lentilhas

Contrabaixo

Sérgio Lopes

transc. Lenilson Carneiro

Andante ♩ = 81

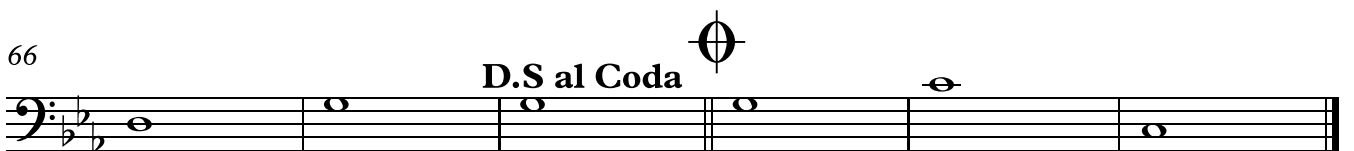
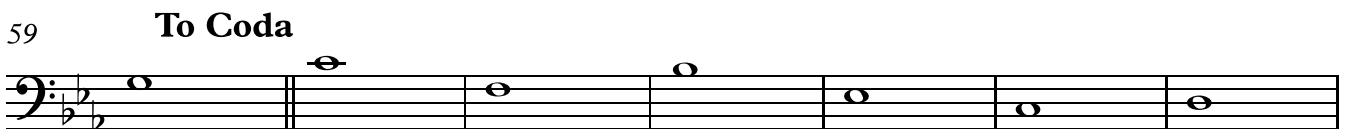
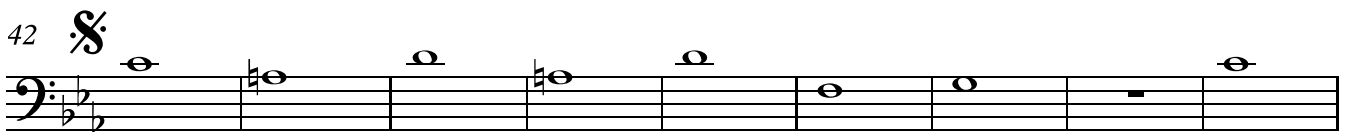
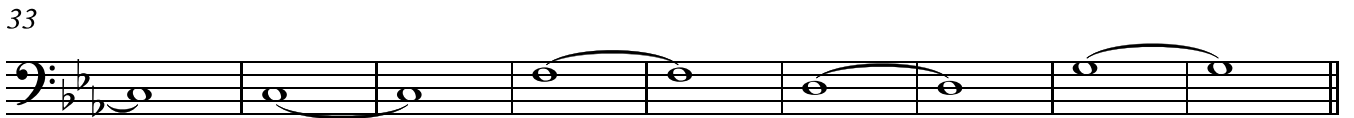
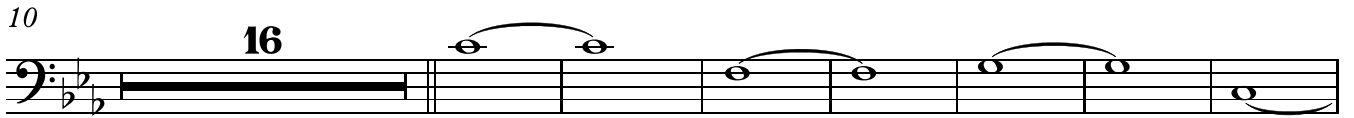
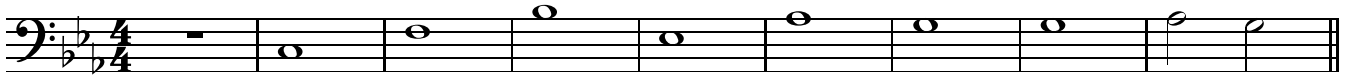

rit.

Lentilhas

Eufônio

Sérgio Lopes

transc. Lenilson Carneiro

Andante ♩ = 81

2

7

16

26

2 2 3

37

3

mp

46

3

53

5 To Coda 2 D.S al Coda 7

2

rit.

Lentilhas

Flauta

Sérgio Lopes

transc. Lenilson Carneiro

Andante ♩ = 81

mp

7 15

26 2

33

40

47 2

53 2 **To Coda**

60

65 **D.S. al Coda**

69 **rit.**

Lentilhas

transc. Lenilson Carneiro

Lentilhas

Sérgio Lopes

transc. Lenilson Carneiro

Andante $\text{♩} = 81$

The musical score is arranged in systems. The first system includes Flauta, Clarinete I, Clarinete II, Sax-alto I e III, Sax-tenor II e IV, Sax-baritono V, Trompa em Fá, Trompete I, Trompete II e III, Trombone I, Trombone II e III, Trombone baixo, Eufônio, and Tuba. The second system includes Bateria, Congas, Violão, Guitarra, and Baixo fretless. The third system includes Teclado. The fourth system includes Violino I, Violino II, Viola, Violoncelo, and Contrabaixo. The score features various dynamics such as *mp*, *ff*, and *p*, and includes performance markings like accents, slurs, and articulation marks. Chord symbols are provided for the guitar and keyboard parts: Cm7, Fm7, Bb, Eb7+, Ab, Gsus4, and G. The piece is in 4/4 time and the key signature has two flats.

8

Fl.

Cl. I

Cl. II

Sax. al.

Sax. ten.

Sax. bar.

Tr.

Trp I

Trp II, III

Tb I

Tb II, III

Trne. b.

Euf.

Tba.

Bat.

Congas

Vi.

Guit.

Baixo

Tecl.

Vno. I

Vno. II

Vla.

Vc.

Cb.

G7 Ab7+ G7 Cm7 Cm7+ Fm7 Fm7 Gsus4 G7 Cm7

G7 Ab7+ G7

G7 Ab7+ G7 Cm7 Cm7+ Fm7 Fm7 Gsus4 G7 Cm7

17

Fl.

Cl. I

Cl. II

Sax. al.

Sax. ten.

Sax. bar.

Tr.

Trp I

Trp II, III

Tb I

Tb II, III

Trne. b.

Euf.

Tba.

Bat.

Congas

Vi.

Guit.

Baixo

Tecl.

Vno. I

Vno. II

Vla.

Vc.

Cb.

Cm7 C7 C7(9) Fm7 Fm7 D7 D7 G G7 Cm7 Cm7

Cm7 Cm7

Cm7 C7 C7(9) Fm7 Fm7 D7 D7 G G7 Cm7 Cm7

28

Fl.

Cl. I

Cl. II

Sax. al.

Sax. ten.

Sax. bar.

Tr.

Tp I

Tp II, III

Tb I

Tb II, III

Trne. b.

Euf.

Tba.

Bat.

Congas

Vi.

Guit.

Baixo

Tecl.

Fm7 Fm7 Gsus⁴ G7 Cm7 Cm7 C7 C⁷⁽⁹⁾ Fm7 Fm7

Fm7 Fm7 Gsus⁴ G7 Cm7 Cm7 C7 C⁷⁽⁹⁾ Fm7 Fm7

Fm7 Fm7 Gsus⁴ G7 Cm7 Cm7 C7 C⁷⁽⁹⁾ Fm7 Fm7

Vno. I

Vno. II

Vla.

Vc.

Cb.

38

Fl.

Cl. I

Cl. II

Sax. al.

Sax. ten.

Sax. bar.

Tr.

Trp I

Trp II, III

Tb I

Tb II, III

Trne. b.

Euf.

Tba.

Bat.

Congas

Vi.

Guit.

Baixo

Tecl.

Vno. I

Vno. II

Vla.

Vc.

Cb.

D7 D7 Gsus⁴ G C Am7 Dm A⁷(13) Dm

D7 D7 Gsus⁴ G C Am7 Dm A⁷(13) Dm

D7 D7 Gsus⁴ G C Am7 Dm A⁷(13) Dm

12 4

12 4

mp

mp

mp

p

p

p

mp

47

Fl.

Cl. I

Cl. II

Sax. al.

Sax. ten.

Sax. bar.

Tr.

Tp I

Tp II, III

Tb I

Tb II, III

Trne. b.

Euf.

Tba.

Bat.

Congas

Vi.

Guit.

Baixo

Tecl.

F G G7 C9 C7 C7/E F Fm C Am7 Dm G

F G G7 C9 C7 C7/E F Fm C Am7 Dm G

Vno. I

Vno. II

Vla.

Vc.

Cb.

56 To Coda

Fl.

Cl. I

Cl. II

Sax. al.

Sax. ten.

Sax. bar.

Tr.

Tp I

Tp II, III

Tb I

Tb II, III

Trne. b.

Euf.

Tba.

Bat.

Congas

Vi.

Guit.

Baixo

Tecl.

To Coda

Vno. I

Vno. II

Vla.

Vc.

Cb.

rit.

D.S al Coda

64

Fl.

Cl. I

Cl. II

Sax. al.

Sax. ten.

Sax. bar.

Tr.

Trp I

Trp II, III

Tb I

Tb II, III

Trne. b.

Euf.

Tba.

Bat.

Congas

Vi.

Guit.

Baixo

Tecl.

Cm D7 D7 G G G Cm Cm

rit.

D.S al Coda

Vno. I

Vno. II

Vla.

Vc.

Cb.

Lentilhas

transc. Lenilson Carneiro

Lentilhas

Sérgio Lopes

transc. Lenilson Carneiro

Andante $\text{♩} = 81$

The musical score is arranged in systems. The first system includes Flauta, Clarinete I, Clarinete II, Sax-alto I e III, Sax-tenor II e IV, and Sax-barítono V. The second system includes Trompa em Fá, Trompete I, Trompete II e III, Trombone I, Trombone II e III, Trombone baixo, Eufônio, and Tuba. The third system includes Bateria, Bongôs, and Congas. The fourth system includes Violão, Guitarra, and Baixo fretless. The fifth system includes Teclado. The sixth system includes Violino I, Violino II, Viola, Violoncelo, and Contrabaixo. Dynamics such as *mp*, *ff*, and *p* are indicated throughout. Chord symbols (Cm7, Fm7, Bb, Eb7+, Ab, Gsus4, G) are written above the Violão and Teclado staves. A rehearsal mark '4' is present in the Congas staff.

8

Fl.

Cl. I

Cl. II

Sax. al.

Sax. ten.

Sax. bar.

Tr.

Tp I

Tp II, III

Tb I

Tb II, III

Trne. b.

Euf.

Tba.

Bat.

Bongós

Congas

Vi.

Guit.

Baixo

Tecl.

Vno. I

Vno. II

Vla.

Vc.

Cb.

G7 Ab7+ G7 Cm7 Cm7+ Fm7 Fm7 Gsus4 G7 Cm7

G7 Ab7+ G7

G7 Ab7+ G7 Cm7 Cm7+ Fm7 Fm7 Gsus4 G7 Cm7

17

Fl.

Cl. I

Cl. II

Sax. al.

Sax. ten.

Sax. bar.

Tr.

Trp I

Trp II, III

Tb I

Tb II, III

Trne. b.

Euf.

Tba.

Bat.

Bongós

Congas

Vi.

Guit.

Baixo

Tecl.

Vno. I

Vno. II

Vla.

Vc.

Cb.

Cm7 C7 C7(9) Fm7 Fm7 D7 D7 G G7 Cm7 Cm7

Cm7 Cm7

Cm7 C7 C7(9) Fm7 Fm7 D7 D7 G G7 Cm7 Cm7

28

Fl.

Cl. I

Cl. II

Sax. al.

Sax. ten.

Sax. bar.

Tr.

Trp I

Trp II, III

Tb I

Tb II, III

Trne. b.

Euf.

Tba.

Bat.

Bongós

Congas

Vi.

Guit.

Baixo

Tecl.

Vno. I

Vno. II

Vla.

Vc.

Cb.

Chord symbols: Fm7, Gsus⁴, G7, Cm7, C7, C7(9), Fm7

38

Fl.

Cl. I

Cl. II

Sax. al.

Sax. ten.

Sax. bar.

Tr.

Tp I

Tp II, III

Tb I

Tb II, III

Trne. b.

Euf.

Tba.

Bat.

Bongós

Congas

Vi.

Guit.

Baixo

Tecl.

Vno. I

Vno. II

Vla.

Vc.

Cb.

D7 D7 Gsus⁴ G C Am7 Dm A⁷(13) Dm

D7 D7 Gsus⁴ G C Am7 Dm A⁷(13) Dm

D7 D7 Gsus⁴ G C Am7 Dm A⁷(13) Dm

47

Fl.

Cl. I

Cl. II

Sax. al.

Sax. ten.

Sax. bar.

Tr.

Trp I

Trp II, III

Tb I

Tb II, III

Trne. b.

Euf.

Tba.

Bat.

Bongós

Congas

Vi.

Guit.

Baixo

Tecl.

Vno. I

Vno. II

Vla.

Vc.

Cb.

F G G7 C9 C7 C7/E F Fm C Am7 Dm G

F G G7 C9 C7 C7/E F Fm C Am7 Dm G

F G G7 C9 C7 C7/E F Fm C Am7 Dm G

56 To Coda

Fl. *[Musical staff]*

Cl. I *[Musical staff]*

Cl. II *[Musical staff]*

Sax. al. *[Musical staff]*

Sax. ten. *[Musical staff]*

Sax. bar. *[Musical staff]*

Tr. *[Musical staff]*

Tp I *[Musical staff]*

Tp II, III *[Musical staff]*

Tb I *[Musical staff]*

Tb II, III *[Musical staff]*

Trne. b. *[Musical staff]*

Euf. *[Musical staff]*

Tba. *[Musical staff]*

Bat. *[Musical staff]*

Bongós *[Musical staff]*

Congas *[Musical staff]*

Vi. *[Musical staff]* Am D7 Dm G Cm Fm Bb Eb7+

Guit. *[Musical staff]* Am D7 Dm G Cm Fm Bb Eb7+

Baixo *[Musical staff]*

Tecl. *[Musical staff]* Am D7 Dm G Cm Fm Bb Eb7+

To Coda

Vno. I *[Musical staff]*

Vno. II *[Musical staff]*

Vla. *[Musical staff]*

Vc. *[Musical staff]*

Cb. *[Musical staff]*

rit.

D.S al Coda

64

Fl.

Cl. I

Cl. II

Sax. al.

Sax. ten.

Sax. bar.

Tr.

Trp I

Trp II, III

Tb I

Tb II, III

Trne. b.

Euf.

Tba.

Bat.

Bongós

Congas

4

Fill...

4

Vi.

Guit.

Baixo

Tecl.

Cm

D7

D7

G

G

G

Cm

Cm

5

Vno. I

Vno. II

Vla.

Vc.

Cb.

D.S al Coda

rit.

Lentilhas

Guitarra

Sérgio Lopes

transc. Lenilson Carneiro

Andante ♩ = 81

Chords: Cm7 Fm7 Bb Eb7+ Ab Gsus4 G G7 Ab7+ G7

10 **16** Cm7 Cm7 Fm7 Fm7 Gsus4 G7 Cm7

33 Cm7 C7 C7(9-) Fm7 Fm7 D7 D7 Gsus4 G **§**

42 C Am7 Dm A7(13) Dm F G G7 C9

51 C7 C7/E F Fm C Am7 Dm G Am D7 Dm

59 **To Coda** G Cm Fm Bb Eb7+ Cm

65 **D.S al Coda** D7 D7 G G **2** **rit..**

Lentilhas

Sax-alto I e III

Sérgio Lopes

transc. Lenilson Carneiro

Andante ♩ = 81

ff 3

3 3

16 2 13 mp

42

47 9 To Coda

60

65 D.S al Coda

69 2 rit..

Lentilhas

Sax-barítono V

Sérgio Lopes

transc. Lenilson Carneiro

Andante ♩ = 81

ff 3

5

10 16 2 13

mp

42

47 9 To Coda

60

66 D.S al Coda 2

rit..

Lentilhas

Sax-tenor II e IV

Sérgio Lopes

transc. Lenilson Carneiro

Andante ♩ = 81

ff

5

10 **16** **2** **13** *mp*

42

47 **9** **To Coda**

60

65 **D.S al Coda**

69 **2** *rit.*

Lentilhas

Teclado

Sérgio Lopes

transc. Lenilson Carneiro

Andante ♩ = 81

Cm7 Fm7 Bb Eb7+ Ab Gsus4 G G7

9 Ab7+ G7 Cm7 Cm7+ Fm7 Fm7

14 Gsus4 G7 Cm7 Cm7 C7

19 C7(9) Fm7 Fm7 D7 D7 G G7

26 Cm7 Cm7 Fm7 Fm7 Gsus4 G7 Cm7 Cm7

V.S.

34 C7 C7(9₂) Fm7 Fm7 D7 D7 Gsus4 G 

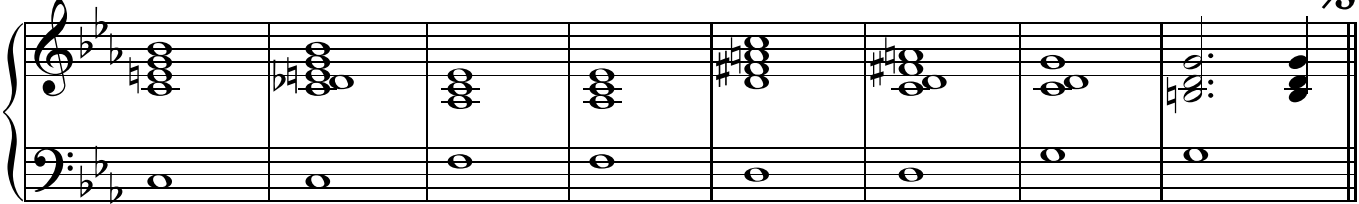

42 C Am7 Dm A7(13) Dm F G G7 C9

51 C7 C7/E F Fm C Am7 Dm G Am D7 Dm

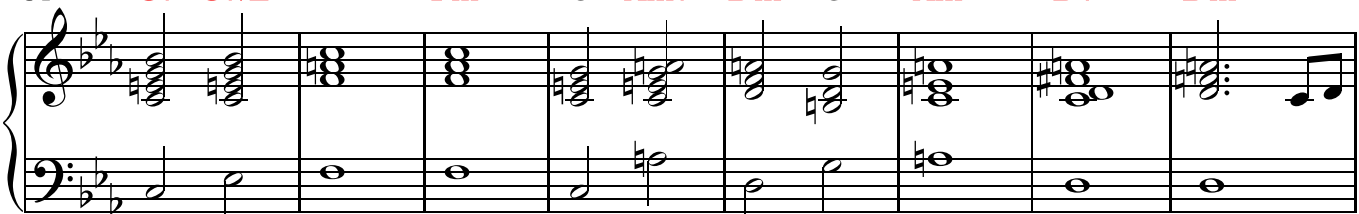

59 G To Coda Cm Fm Bb Eb7+ Cm

65 D7 D7 G G D.S al Coda

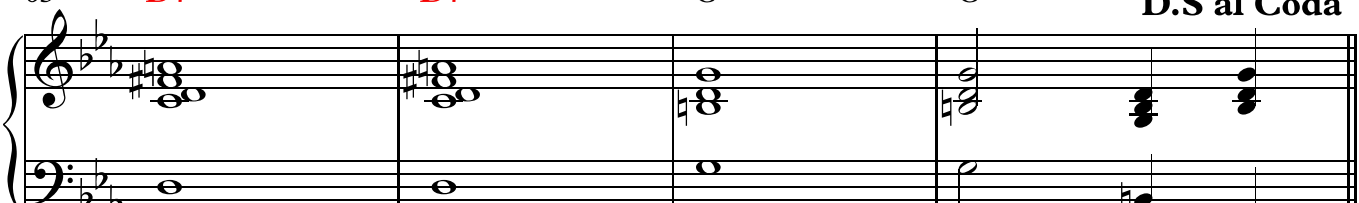

69  G rit. Cm Cm

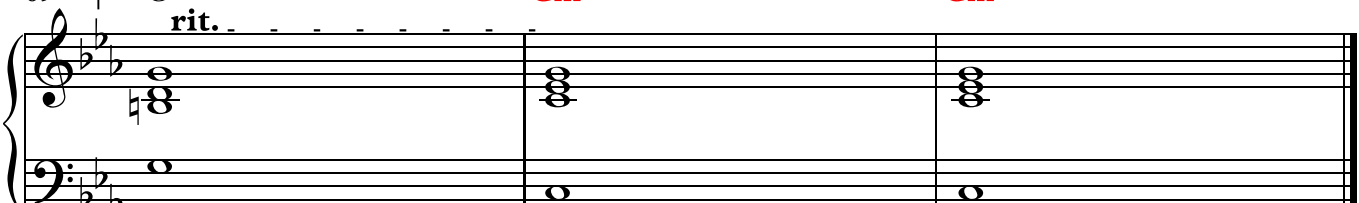

Lentilhas

Trombone I

Sérgio Lopes

transc. Lenilson Carneiro

Andante ♩ = 81

p

8

14

26

11

p

42

2

p

50

5 To Coda

p

60

mp

65

D.S al Coda

2

Lentilhas

Trombone II e III

Sérgio Lopes

transc. Lenilson Carneiro

Andante ♩ = 81

8

26

42

50

60

65

Lentilhas

Trombone baixo

Sérgio Lopes

transc. Lenilson Carneiro

Andante ♩ = 81

8

26

42

50

60

65

Lentilhas

Trompa em Fá

Sérgio Lopes

transc. Lenilson Carneiro

Andante ♩ = 81

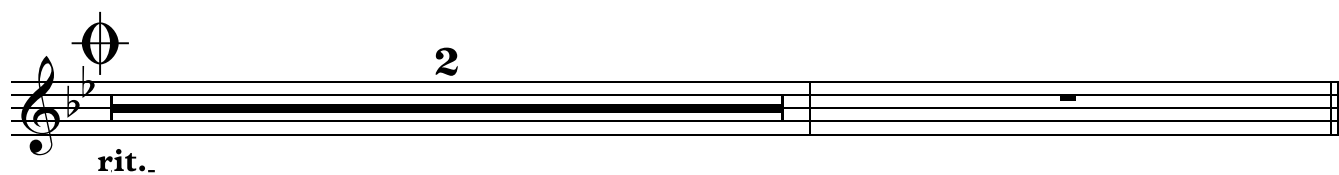
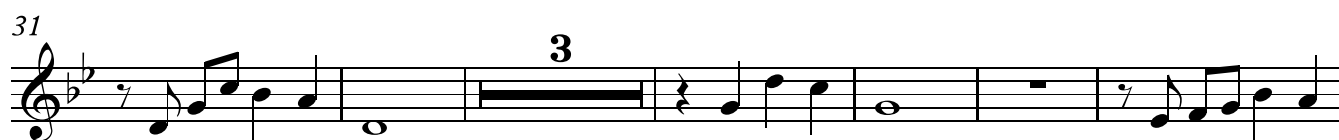
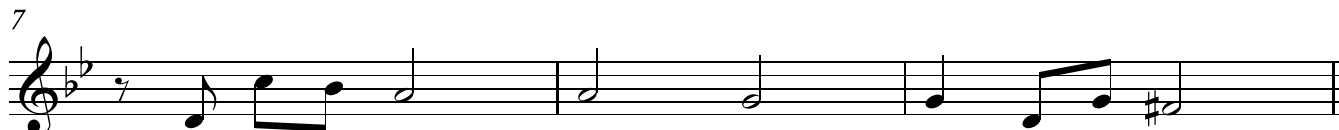

Lentilhas

Trompete I

Sérgio Lopes

transc. Lenilson Carneiro

Andante ♩ = 81

4

10 14

26

31 7

42 2 3 10 To Coda

60 *mp*

67 **D.S al Coda** Φ

rit.

Lentilhas

Trompete II e III

Sérgio Lopes

transc. Lenilson Carneiro

Andante $\text{♩} = 81$

10

26

34

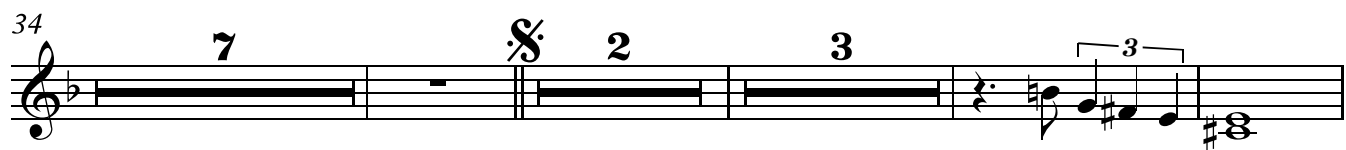

49

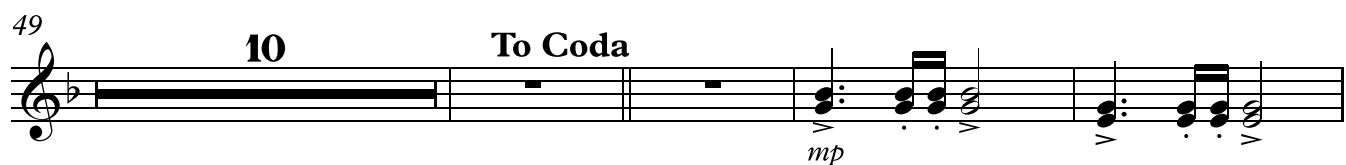

63

69

Lentilhas

Tuba

Sérgio Lopes

transc. Lenilson Carneiro

Andante ♩ = 81

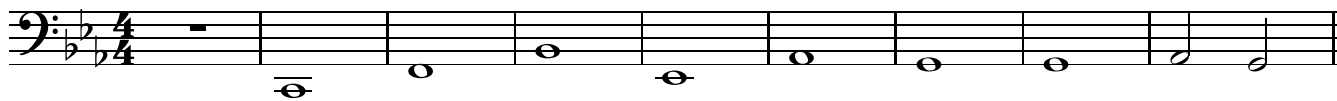

rit..

Lentilhas

Viola

Sérgio Lopes

transc. Lenilson Carneiro

Andante ♩ = 81

7

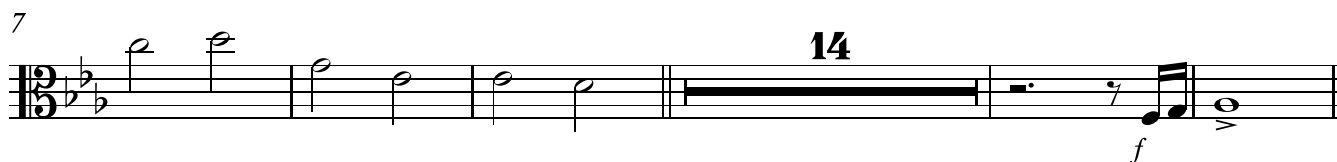

26

33

40

48

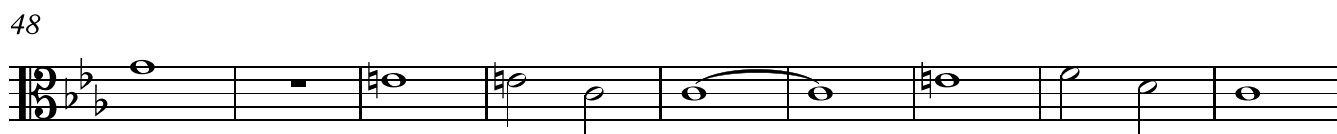

57

To Coda

64

D.S al Coda

69 

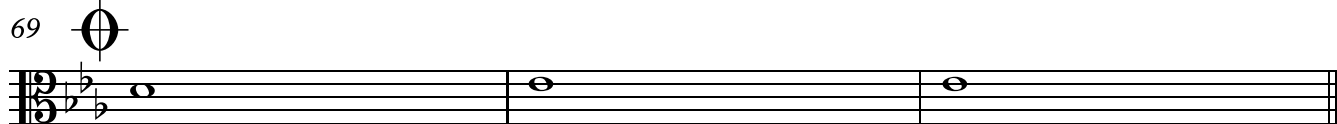

rit.

Lentilhas

Violão

Sérgio Lopes

transc. Lenilson Carneiro

Andante ♩ = 81

5 Eb7+ Ab Gsus4 G G7 Ab7+ G7

10 Cm7 Cm7+ Fm7 Fm7 Gsus4 G7

16 Cm7 Cm7 C7 C7(9.) Fm7 Fm7 D7

23 D7 G G7 Cm7 Cm7 Fm7 Fm7 Gsus4 G7 Cm7

33 Cm7 C7 C7(9.) Fm7 Fm7 D7 D7 Gsus4

41 G C Am7 Dm A7(13) Dm F G

49 **G7** **C9** **C7C7/E** **F** **Fm** **C** **Am7** **Dm** **G** **Am** **D7** **Dm**

59 **To Coda**
G **Cm** **Fm** **Bb** **Eb7+** **Cm**

65 **D7** **D7** **D.S al Coda**
G **G** **G** **Cm** **Cm**

rit. . . 5

Lentilhas

Violino I

Sérgio Lopes

transc. Lenilson Carneiro

Andante ♩ = 81

7 14

26

33

40

47 3

53 To Coda

60

65 D.S al Coda

69 rit.

Lentilhas

Violino II

Sérgio Lopes

transc. Lenilson Carneiro

Andante ♩ = 81

7 14

26

33

40

47

53 **To Coda**

60

65 **D.S al Coda**

69 **rit.**