

Quem sabe Amar!

Instrumental

Sergio Lopez

Arranjo: Mizaél Feijoada e Deyvid Nascimento

♩=70

Flautas 1-2
Clarinete 1-2
Alto 1-2
Tenor 1-2
Trompas 1-2
Trompete 1-2
Trombone 1-2
Trombone 3/Tuba
Base
Violinos 1-2
Viola
Violoncello

f
f
f solo
3
sfz
E♭maj7 *Gm7* *Cm7* *F7*

♩=70

5

Fl.

Cl.

Alto Sax.

Ten. Sax.

Hn.

Tpt.

Tbn.

Tba.

Base

Vlins.

Vla.

Vc.

f solo

$B\flat(\text{add}2)$ F/A Gm^7 $/F$ $E\flat\text{maj}^7$ F $/E\flat$

9

Fl.

Cl.

Alto Sax.

Ten. Sax.

Hn.

Tpt.

Tbn.

Tba.

Base

Vlms.

Vla.

Vc.

D⁷ /F# Gm⁷ E_bmaj⁷ B_b(add²)

13

Fl.
Cl.
Alto Sax.
Ten. Sax.
Hn.
Tpt.
Tbn.
Tba.
Base
Vlins.
Vla.
Vc.

F B \flat (add2) F/A Gm 7 /F Cm 7

17

Fl.
Cl.
Alto Sax.
Ten. Sax.
Hn.
Tpt.
Tbn.
Tba.
Base
Vlins.
Vla.
Vc.

F D7 /F# Gm7 Ebm7

21

Fl.
Cl.
Alto Sax.
Ten. Sax.
Hn.
Tpt.
Tbn.
Tba.
Base
Vlins.
Vla.
Vc.

f
f
f
f
mp
mf
mf
mf
Bb *F* *Eb/G F/A*
f
f

24

Fl.

Cl.

Alto Sax.

Ten. Sax.

Hn.

Tpt.

Tbn.

Tba.

Base

Vlins.

Vla.

Vc.

B \flat (add2) F/A Gm⁷ G(sus4) G⁷ Cm(add2)

27

Fl.
Cl.
Alto Sax.
Ten. Sax.
Hn.
Tpt.
Tbn.
Tba.
Base
Vlins.
Vla.
Vc.

F7 F/Eb D D/F# Gm /F Ebm7

31

Fl. *mp*

Cl. *mp*

Alto Sax. *mp*

Ten. Sax. *mp*

Hn.

Tpt. *f solo*

Tbn. *mp* *mf*

Tba. *mp*

Base

Vlins. *mf*

Vla. *mf*

Vc.

B \flat F B \flat (add2) F/A Gm 7 G 7

35

Fl. *f*

Cl. *f*

Alto Sax. *mf*

Ten. Sax. *mf*

Hn. *f*

Tpt.

Tbn.

Tba.

Base Cm⁷ F /Eb D /F# Gm /F

Vlins.

Vla.

Vc.

39

Fl.

Cl.

Alto Sax.

Ten. Sax.

Hn.

Tpt.

Tbn.

Tba.

Base

Vlms.

Vla.

Vc.

mf

mf

Ebm⁷ Bb Cm⁷ Ebm⁷

43

Fl.

Cl.

Alto Sax.

Ten. Sax.

Hn.

Tpt.

Tbn.

Tba.

Base

Vlins.

Vla.

Vc.

B \flat G \flat maj7 D \flat /F

f

sfz

sfz

3

3

3

46

Fl.

Cl.

Alto Sax.

Ten. Sax.

Hn.

Tpt.

Tbn.

Tba.

Base

Vlms.

Vla.

Vc.

Gbmaj7 Ebm7 F

49

Fl.

Cl.

Alto Sax.

Ten. Sax.

Hn.

Tpt.

Tbn.

Tba.

Base

Vlins.

Vla.

Vc.

sfz

f

F/A B \flat (add2) F/A Gm7 G(sus4) G7

52

Fl.

Cl.

Alto Sax.

Ten. Sax.

Hn.

Tpt.

Tbn.

Tba.

Base

Vlms.

Vla.

Vc.

Cm(add2) Cm/Bb F/A Eb/G F F/Eb D D/F# Gm /F

56

Fl. *mp* *mf*

Cl. *mp* *mf*

Alto Sax. *mp* *mf*

Ten. Sax. *mp* *mf*

Hn.

Tpt. *f solo*

Tbn. *mp* *mf*

Tba. *mp*

Base Ebm^7 Bb F $Bb(add2)$ F/A

Vlins. *mf*

Vla. *mf*

Vc.

60

Fl.

Cl.

Alto Sax.

Ten. Sax.

Hn.

Tpt.

Tbn.

Tba.

Base

Vlins.

Vla.

Vc.

f

f

f

Gm⁷ G⁷ Cm⁷ Cm/Bb F/A Eb/G F D /F#

64

Fl.

Cl.

Alto Sax.

Ten. Sax.

Hn.

Tpt.

Tbn.

Tba.

Base

Vlns.

Vla.

Vc.

mf

mf

Gm /F Ebm7 Bb Cm7

68

Fl.

Cl.

Alto Sax.

Ten. Sax.

Hn.

Tpt.

Tbn.

Tba.

Base

Vlms.

Vla.

Vc.

Ebm7 Bb Bb° Bbmaj7(add9) Bb° Ebm7 Bb(add2)

Quem sabe Amar!

Base

Instrumental

Sergio Lopez

Arranjo: Mizaél Feijóada e Deyvid Nascimento

$\text{♩} = 70$

$\text{E}^{\flat}\text{maj}7$

$\text{Gm}7$

$\text{Cm}7$

$\text{F}7$

5 $\text{B}^{\flat}(\text{add}2)$ F/A $\text{Gm}7$ $/\text{F}$ $\text{E}^{\flat}\text{maj}7$ F $/\text{E}^{\flat}$ $\text{D}7$ $/\text{F}^{\sharp}$ $\text{Gm}7$ $\text{E}^{\flat}\text{maj}7$

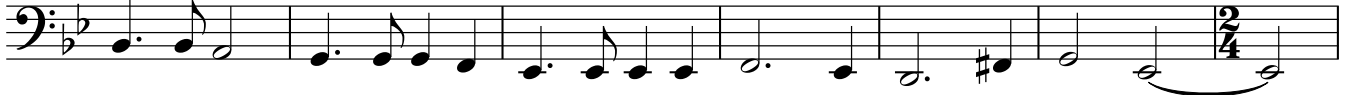

12 $\text{B}^{\flat}(\text{add}2)$ F $\text{B}^{\flat}(\text{add}2)$ F/A $\text{Gm}7$ $/\text{F}$ $\text{Cm}7$ F

18 $\text{D}7$ $/\text{F}^{\sharp}$ $\text{Gm}7$ $\text{E}^{\flat}\text{m}7$ B^{\flat} F $\text{E}^{\flat}/\text{G}$ F/A

24 $\text{B}^{\flat}(\text{add}2)$ F/A $\text{Gm}7$ $\text{G}(\text{sus}4)$ $\text{G}7$ $\text{Cm}(\text{add}2)$ $\text{F}7$ $\text{F}/\text{E}^{\flat}$ D $\text{D}/\text{F}^{\sharp}$ Gm $/\text{F}$

30 $\text{E}^{\flat}\text{m}7$ B^{\flat} F $\text{B}^{\flat}(\text{add}2)$ F/A $\text{Gm}7$ $\text{G}7$ $\text{Cm}7$

36 F $/\text{E}^{\flat}$ D $/\text{F}^{\sharp}$ Gm $/\text{F}$ $\text{E}^{\flat}\text{m}7$ B^{\flat} $\text{Cm}7$

42 $\text{E}^{\flat}\text{m}7$ B^{\flat} $\text{G}^{\flat}\text{maj}7$ $\text{D}^{\flat}/\text{F}$ $\text{G}^{\flat}\text{maj}7$ $\text{E}^{\flat}\text{m}7$

48 F F/A $\text{B}^{\flat}(\text{add}2)$ F/A $\text{Gm}7$ $\text{G}(\text{sus}4)$ $\text{G}7$ $\text{Cm}(\text{add}2)$ $\text{Cm}/\text{B}^{\flat}$

53 F/A $\text{E}^{\flat}/\text{G}$ F $\text{F}/\text{E}^{\flat}$ D $\text{D}/\text{F}^{\sharp}$ Gm $/\text{F}$ $\text{E}^{\flat}\text{m}7$ B^{\flat} F

V.S.

Base

59 B \flat (add2) F/A Gm⁷ G⁷ Cm⁷ Cm/B \flat F/A E \flat /G F D /F \sharp

64 Gm /F E \flat m⁷ B \flat Cm⁷ E \flat m⁷ B \flat

70 B \flat ^o B \flat maj7(add9) B \flat ^o E \flat m⁷ B \flat (add2)

Quem sabe Amar!

Violoncello

Instrumental

Sergio Lopez

Arranjo: Mizaël Feijóada e Deyvid Nascimento

♩ = 70

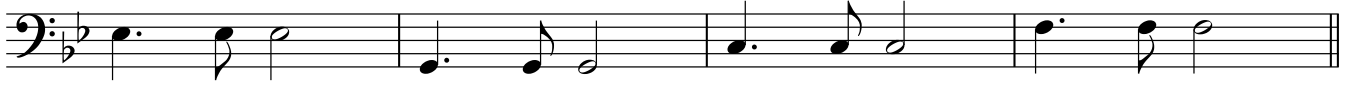

5

12

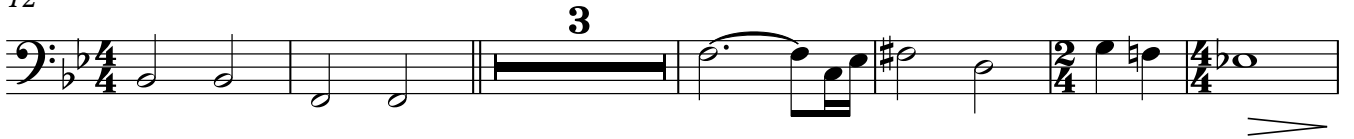

21

27

33

39

44

49

54

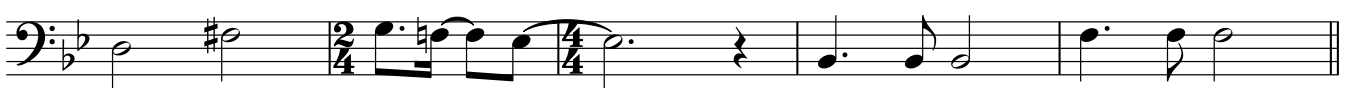

Violoncello

59

64

70

Quem sabe Amar!

Clarinete 1-2

Instrumental

Sergio Lopez

Arranjo: Mizaél Feijóada e Deyvid Nascimento

♩=70

Clarinete 1-2

43

46

50

54

58

64

68

Quem sabe Amar!

Flautas 1-2

Instrumental

Sergio Lopez

Arranjo: Mizaél Feijóada e Deyvid Nascimento

♩=70

f

5

12

16

19

23

f

26

29

33

f

38

3

Flautas 1-2

43

3

46

49

52

2/4

55

3 6

59

f

65

70

Alto 1-2

Quem sabe Amar!

Instrumental

Sergio Lopez

Arranjo: Mizaél Feijóada e Deyvid Nascimento

♩=70

f solo

3

5

3 3 3

8

2

2/4 4/4

14

3 3 3

17

2/4 4/4

21

f

24

27

2/4 4/4

30

mp

6

2

36 *mf*

41

44 **3**

47

50

53 *mp*

58 **6** *f*

64

68

Tenor 1-2

Quem sabe Amar!

Instrumental

Sergio Lopez

Arranjo: Mizael Feijoada e Deyvid Nascimento

♩=70

5

12

16

19

23

27

30

f

mp

2

36

mf

40

44

Alto Sax.

mp

48

52

56

mp *mf*

62

66

70

Quem sabe Amar!

Trombone 1-2

Instrumental

Sergio Lopez

Arranjo: Mizaél Feijóada e Deyvid Nascimento

♩=70

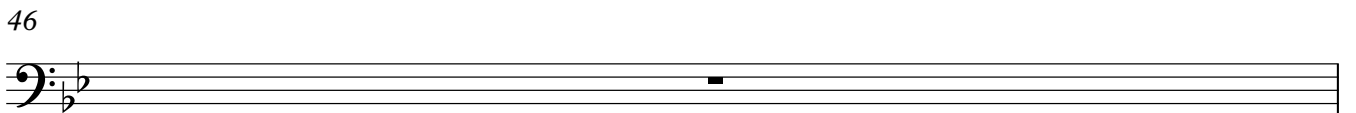
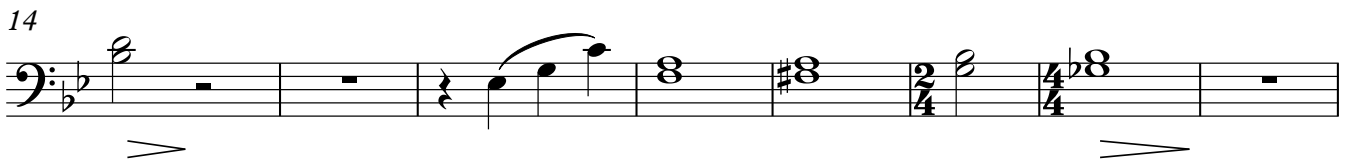
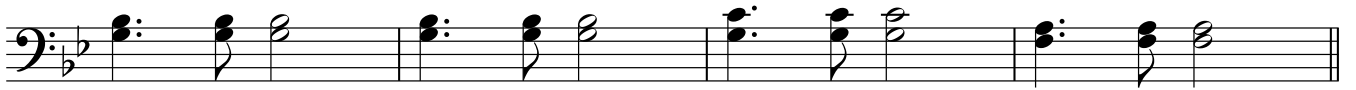

Trombone 1-2

47

sfz

50

56

mp *mf*

61

66

70

Trombone 3/Tuba

Quem sabe Amar!

Instrumental

Sergio Lopez

Arranjo: Mizael Feijoadá e Deyvid Nascimento

♩=70

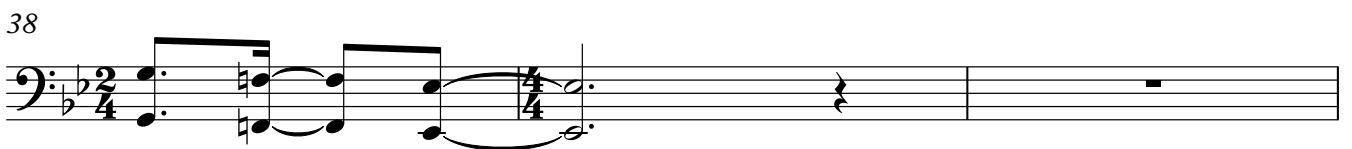
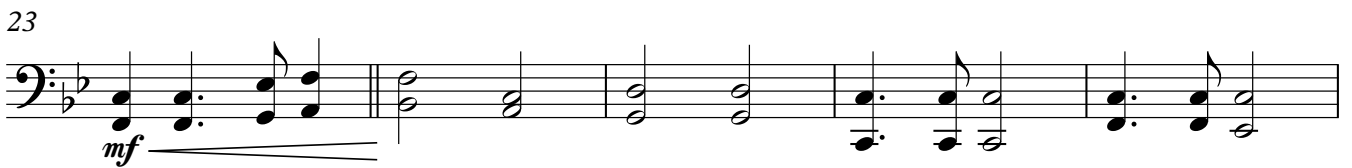

Trombone 3/Tuba

41

46

50

56

61

66

70

Quem sabe Amar!

Trompas 1-2

Instrumental

Sergio Lopez

Arranjo: Mizaél Feijóada e Deyvid Nascimento

♩=70

2

8

14

22

28

33

41

48

53

59

3

mp

f

mf

f

f

3

3

3

3

3

Trompas 1-2

62

66

70

Quem sabe Amar!

Trompete 1-2

Instrumental

Sergio Lopez

Arranjo: Mizaél Feijóada e Deyvid Nascimento

♩=70

5

12

19

24

32

36

42

48

54

sfz

f solo

mf

f solo

sfz

f

Quem sabe Amar!

Viola

Instrumental

Sergio Lopez

Arranjo: Mizael Feijoado e Deyvid Nascimento

♩=70

5

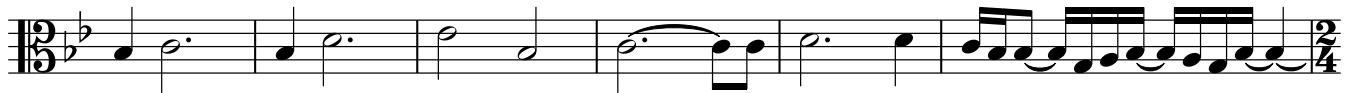

11

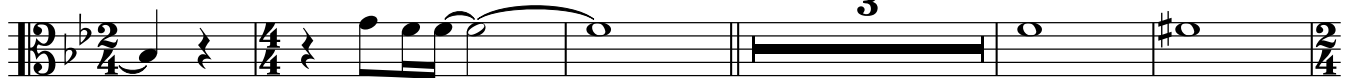

19

24

28

33

39

44

50

Viola

54

59

65

70

Quem sabe Amar!

Violinos 1-2

Instrumental

Sergio Lopez

Arranjo: Mizaél Feijóada e Deyvid Nascimento

♩=70

5

10

14

23

26

29

33

39

44

f

mf

3

6

V.S.

Violinos 1-2

50

53

57

62

66

70