

YESHUA HÁ MASHIACH

Para alto solo & jazz band

SAXOFONE ALTO SOLO

SÉRGIO LOPES

Arranjo por Arranjo por DICO

INTRO

♩ = 105

8

VERSO 1

mf

13

f

REFRÃO

17

21

3

25

3

To CODA

29

YESHUA HÁ MASHIACH
Saxofone alto solo

2

32 VERSO 2

3 2 2 f

39 D.S. AL CODA

2 f

45 VERSO FINAL Em⁷

3 3 3

49 A⁷ DM_{AT}⁷ Segue GM_{AT}⁷ Em⁷ F#⁷SUS⁴

3 3

54 F#⁷ Bm EM_{AT}⁷ A⁹ DM_{AT}⁷

3 3 3 3 3

59 GM_{AT}⁷ CM_{AT}⁷ F#SUS⁴ F#⁷

ff

YESHUA HÁ MASHIACH

Para alto solo & jazz band

SAXOFONE ALTO 1

SÉRGIO LOPES

Arranjado por Arranjo por DICO

INTRO

♩ = 105

VERSO 1

9

14

18

REFRÃO

22

26

30

To CODA

YESHUA HÁ MASHIACH
Saxofone alto 1

2

34

VERSUS 2

mf

4

41

D.S. AL CODA

mf

f

45

f

VERSUS FINAL

47

ff

f

52

f

56

f

60

f

ff

YESHUA HÁ MASHIACH

Para alto solo & jazz band

SAXOFONE ALTO 2

INTRO

♩ = 105

SÉRGIO LOPES

Arranjo por DICO

VERSO 1

REFRÃO

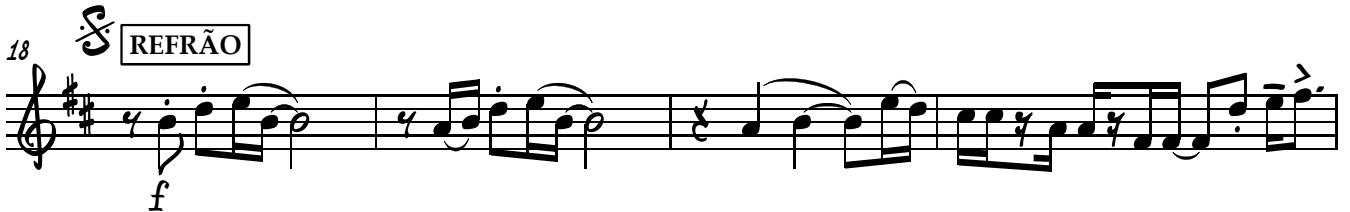

To CODA

YESHUA HÁ MASHIACH
Saxofone alto 2

2

34

VERSO 2

mf

4

41

D.S. AL CODA

mf

f

45

f

47

VERSO FINAL

ff

f

52

52

56

56

60

f

ff

YESHUA HÁ MASHIACH

Para alto solo & jazz band

SAXOFONE TENOR 1

SÉRGIO LOPES

Arranjado por Arranjo por DICO

INTRO

♩ = 105

VERSO 1

REFRÃO

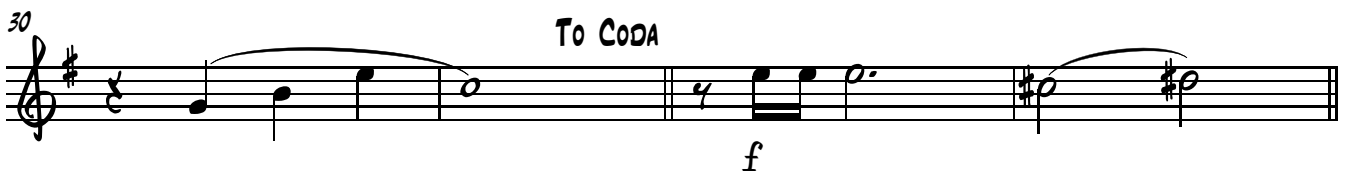
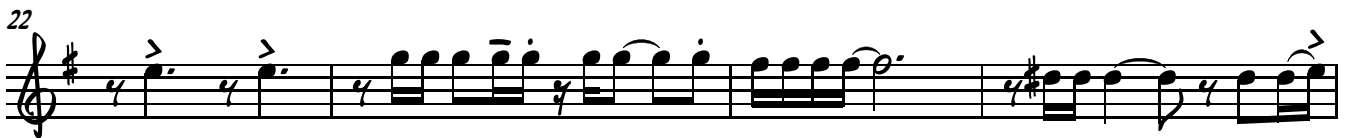
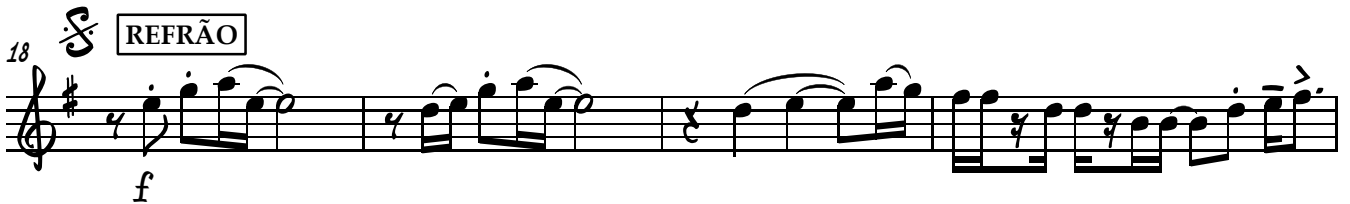

YESHUA HÁ MASHIACH
Saxofone tenor 1

2

34

VERSÒ 2

mf

4

41

D.S. AL CODA

mf

f

45

VERSÒ FINAL

f

ff

49

f

53

f

57

f

61

f

ff

YESHUA HÁ MASHIACH

Para alto solo & jazz band

SAXOFONE TENOR 2

SÉRGIO LOPES

Arranjo por Arranjo por DICO

INTRO

♩ = 105

VERSO 1

REFRÃO

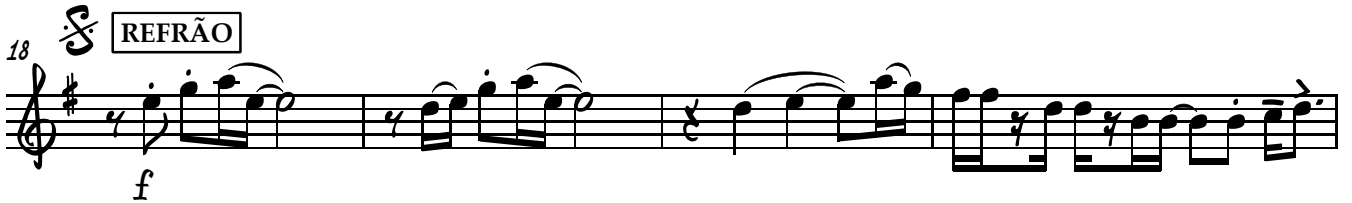

To CODA

YESHUA HÁ MASHIACH
Saxofone tenor 2

2

34

VERSO 2

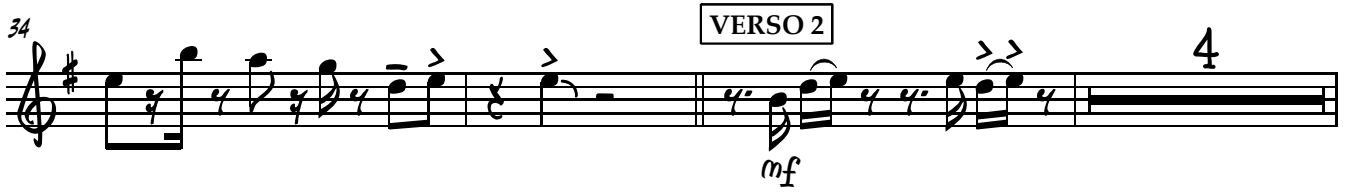

mf

4

41

D.S. AL CODA

mf

f

45

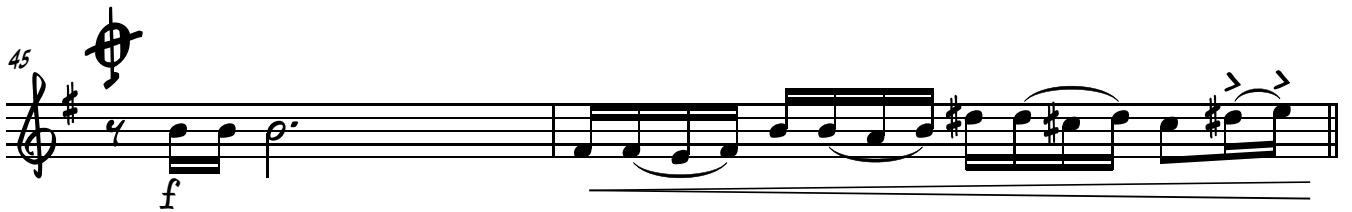

f

47

VERSO FINAL

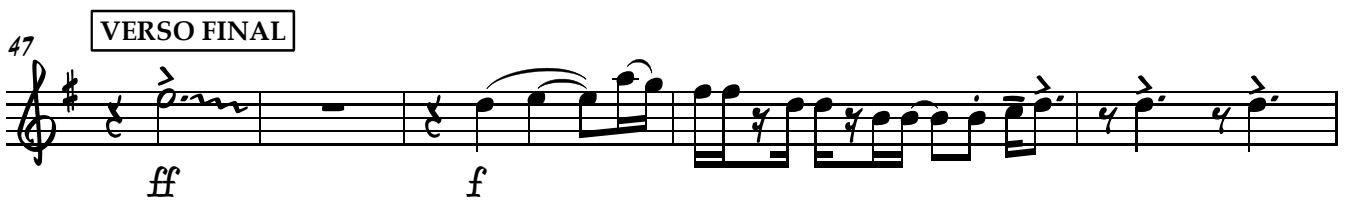

ff

f

52

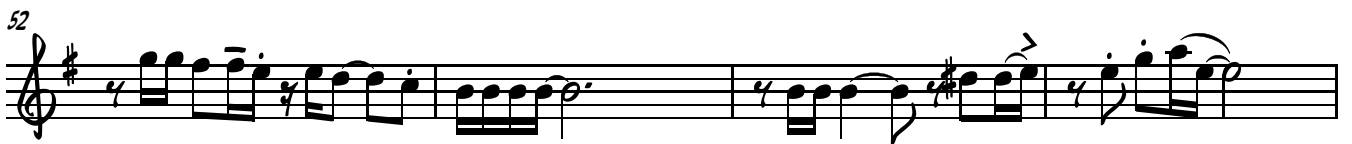

56

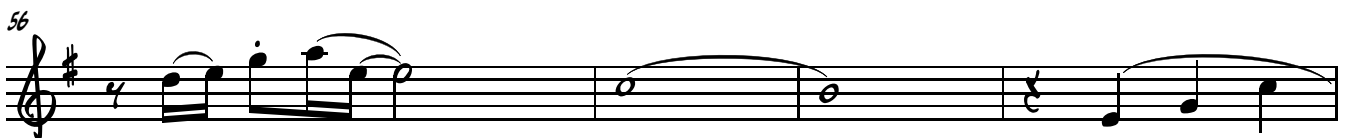

60

f

ff

YESHUA HÁ MASHIACH

Para alto solo & jazz band

SAXOFONE BARÍTONO

INTRO

♩ = 105

SÉRGIO LOPES

Arranjo por Arranjo por DICO

VERSO 1

REFRÃO

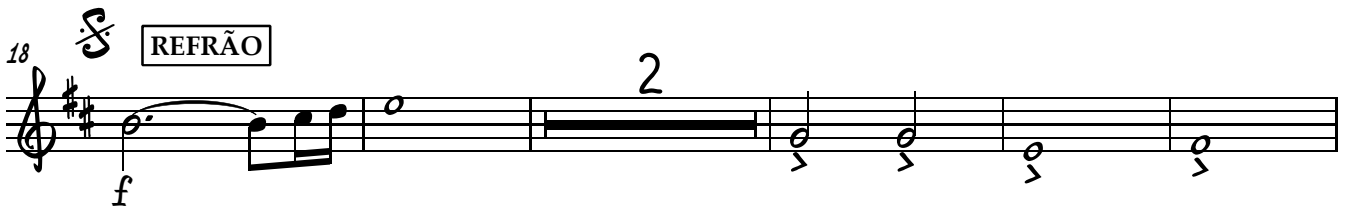

To CODA

YESHUA HÁ MASHIACH
Saxofone barítono

2

34

VERSO 2

mf

4

41

D.S. AL CODA

mf

f

3

45

VERSO FINAL

f

ff

3

51

f

55

59

60

f

ff

YESHUA HÁ MASHIACH

Para alto solo & jazz band

TROMPETE 1

SÉRGIO LOPES

Arranjo por Arranjo por DICO

INTRO

♩ = 105

mf

5

VERSO 1

9 2 mf fp

15 mf f

REFRÃO

18

23

27 TO CODA p

32 f

YESHUA HÁ MASHIACH
Trompeta 1

36 **VERS0 2**

mf

2

This block contains the first musical staff, starting at measure 36. It features a treble clef and a key signature of one sharp (F#). The staff begins with a whole rest, followed by a quarter note G4. The second measure contains two eighth notes, A4 and B4, with accents. The staff concludes with a whole rest. The dynamic marking *mf* is centered below the staff. A second ending bracket spans the final whole rest, with the number '2' written above it.

39

mf

This block contains the second musical staff, starting at measure 39. It features a treble clef and a key signature of one sharp. The staff begins with a whole rest, followed by a quarter note G4. The second measure contains eighth notes A4 and B4. The third measure contains eighth notes C5 and B4. The fourth measure contains eighth notes A4 and G4. The fifth measure contains eighth notes G4 and F#4. The sixth measure contains eighth notes E4 and D4. The seventh measure contains eighth notes C4 and B3. The eighth measure contains eighth notes A3 and G3. The ninth measure contains eighth notes F#3 and E3. The tenth measure contains eighth notes D3 and C3. The dynamic marking *mf* is centered below the staff.

42 **D.S. AL CODA**

f

This block contains the third musical staff, starting at measure 42. It features a treble clef and a key signature of one sharp. The staff begins with a whole note G4. The second measure contains a whole note A4. The third measure contains a whole note B4. The fourth measure contains a whole note C5. The fifth measure contains a whole note B4. The sixth measure contains a whole note A4. The seventh measure contains a whole note G4. The eighth measure contains a whole note F#4. The ninth measure contains a whole note E4. The tenth measure contains a whole note D4. The dynamic marking *f* is centered below the staff. The instruction **D.S. AL CODA** is written above the staff.

45 **VERS0 FINAL**

f ff

2

This block contains the fourth musical staff, starting at measure 45. It features a treble clef and a key signature of one sharp. The staff begins with a whole rest, followed by a quarter note G4. The second measure contains eighth notes A4 and B4. The third measure contains eighth notes C5 and B4. The fourth measure contains eighth notes A4 and G4. The fifth measure contains eighth notes G4 and F#4. The sixth measure contains eighth notes E4 and D4. The seventh measure contains eighth notes C4 and B3. The eighth measure contains eighth notes A3 and G3. The ninth measure contains eighth notes F#3 and E3. The tenth measure contains eighth notes D3 and C3. The dynamic marking *f* is centered below the staff. The instruction **VERS0 FINAL** is written above the staff. The staff concludes with a whole rest, with a second ending bracket and the number '2' written above it. The dynamic marking *ff* is centered below the staff.

50

f

This block contains the fifth musical staff, starting at measure 50. It features a treble clef and a key signature of one sharp. The staff begins with a whole rest, followed by a quarter note G4. The second measure contains eighth notes A4 and B4. The third measure contains eighth notes C5 and B4. The fourth measure contains eighth notes A4 and G4. The fifth measure contains eighth notes G4 and F#4. The sixth measure contains eighth notes E4 and D4. The seventh measure contains eighth notes C4 and B3. The eighth measure contains eighth notes A3 and G3. The ninth measure contains eighth notes F#3 and E3. The tenth measure contains eighth notes D3 and C3. The dynamic marking *f* is centered below the staff.

53

This block contains the sixth musical staff, starting at measure 53. It features a treble clef and a key signature of one sharp. The staff begins with a whole note G4. The second measure contains a whole note A4. The third measure contains a whole note B4. The fourth measure contains a whole note C5. The fifth measure contains a whole note B4. The sixth measure contains a whole note A4. The seventh measure contains a whole note G4. The eighth measure contains a whole note F#4. The ninth measure contains a whole note E4. The tenth measure contains a whole note D4. The dynamic marking *f* is centered below the staff.

57

3 p

This block contains the seventh musical staff, starting at measure 57. It features a treble clef and a key signature of one sharp. The staff begins with a whole rest, followed by a quarter note G4. The second measure contains eighth notes A4 and B4. The third measure contains eighth notes C5 and B4. The fourth measure contains eighth notes A4 and G4. The fifth measure contains eighth notes G4 and F#4. The sixth measure contains eighth notes E4 and D4. The seventh measure contains eighth notes C4 and B3. The eighth measure contains eighth notes A3 and G3. The ninth measure contains eighth notes F#3 and E3. The tenth measure contains eighth notes D3 and C3. The dynamic marking *f* is centered below the staff. The instruction **3** is written below the first three notes. The dynamic marking *p* is written below the final note.

61

f ff

This block contains the eighth musical staff, starting at measure 61. It features a treble clef and a key signature of one sharp. The staff begins with a whole rest, followed by a quarter note G4. The second measure contains eighth notes A4 and B4. The third measure contains eighth notes C5 and B4. The fourth measure contains eighth notes A4 and G4. The fifth measure contains eighth notes G4 and F#4. The sixth measure contains eighth notes E4 and D4. The seventh measure contains eighth notes C4 and B3. The eighth measure contains eighth notes A3 and G3. The ninth measure contains eighth notes F#3 and E3. The tenth measure contains eighth notes D3 and C3. The dynamic marking *f* is centered below the staff. The dynamic marking *ff* is centered below the staff.

YESHUA HÁ MASHIACH

Para alto solo & jazz band

TROMPETE 2

SÉRGIO LOPES

Arranjo por Arranjo por DICO

INTRO

♩ = 105

VERSO 1

REFRÃO

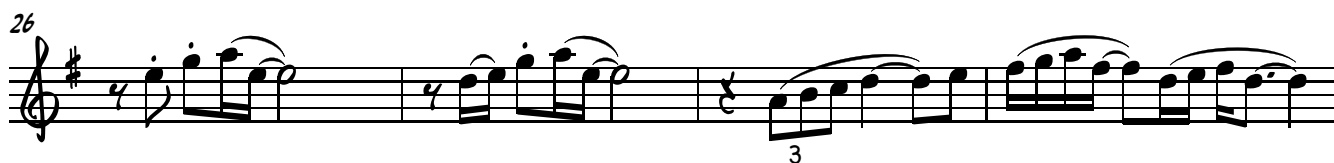
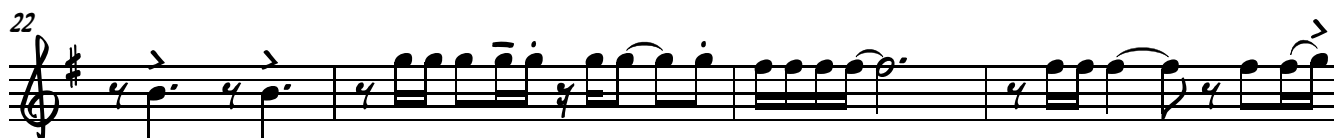

YESHUA HÁ MASHIACH
Trompeta 2

2

34 VERSO 2 2

mf

39

mf

42 D.S. AL CODA

f

45

f

VERSO FINAL

47 2

ff *f*

52

f

56

f

60

p *f* *ff*

YESHUA HÁ MASHIACH

Para alto solo & jazz band

TROMPETE 3

SÉRGIO LOPES

Arranjo por Arranjo por DICO

INTRO

♩ = 105

mf

5

VERSO 1

9 2 mf fp

15 mf f

REFRÃO

18 mf

23

27 3

YESHUA HÁ MASHIACH
Trompeta 3

2

31 **To CODA**

36 **VERSO 2**

42 **D.S. AL CODA**

45

47 **VERSO FINAL**

53

57

61

YESHUA HÁ MASHIACH

Para alto solo & jazz band

TROMBONE 1

SÉRGIO LOPES

Arranjado por Arranjo por DICO

INTRO

♩ = 105

VERSO 1

REFRÃO

YESHUA HÁ MASHIACH

Trombone 1

2

32

36

VERSO 2

mf

40

D.S. AL CODA

mf *f*

45

VERSO FINAL

ff

49

f

53

59

3 *ff*

YESHUA HÁ MASHIACH

Para alto solo & jazz band

TROMBONE 2

SÉRGIO LOPES

Arranjado por Arranjo por DICO

INTRO

♩ = 105

mf

VERSO 1

mf fp mf

mf f

REFRÃO

To CODA

YESHUA HÁ MASHIACH

Trombone 2

2

32

36

VERSO 2

mf

40

D.S. AL CODA

mf *f*

45

47

VERSO FINAL

ff *f*

51

54

60

3 *ff*

YESHUA HÁ MASHIACH

Para alto solo & jazz band

TROMBONE 3

SÉRGIO LOPES

Arranjado por Arranjo por DICO

INTRO

♩ = 105

VERSO 1

YESHUA HÁ MASHIACH
Trombone 3

2

32

36

VERSO 2

mf

40

D.S. AL CODA

mf *f*

45

VERSO FINAL

ff *f*

50

54

60

3 *ff*

YESHUA HÁ MASHIACH

Para alto solo & jazz band

GUIARRA

SÉRGIO LOPES

Arranjo por Arranjo por DICO

INTRO

♩ = 105

4/4

mf

Dm C/D G/D Gm⁷ Am⁷

5

Dm C/D G/D Gm⁷ Am⁷

VERSO 1

9

mp

Dm C BbMA⁷ Gm⁷ Am⁷ Dm

14

C BbMA⁷ Gm⁷ A⁹SUS⁴ A

REFRÃO

18

Dm Gm⁷ C⁷ FMA⁷ BbMA⁷

23

Gm⁷ A⁷SUS⁴ A⁷ Dm GMA⁷

28

C⁹ FMA⁷ BbMA⁷ EbMA⁷ To CODA

YESHUA HÁ MASHIACH
Guitarra

2

32 **A^{SUS4}** **G/A** **A⁷** **D_m**

VERSO 2

36 **D_m** **C/D** **G/D** **B^b/D** **D_m**

mf

41 **C/D** **G/D** **B^b/D** **E_m⁷** **A⁷** **D.S. AL CODA**

VERSO FINAL

45 **A^{SUS4}** **D_m** **G_m⁷**

ff

49 **C⁷** **F_{MAT}⁷** **B^b_{MAT}⁷** **G_m⁷** **A⁷_{SUS4}**

54 **A⁷** **D_m** **G_{MAT}⁷** **C⁹** **F_{MAT}⁷**

59 **B^b_{MAT}⁷** **E^b_{MAT}⁷** **A^{SUS4}** **A⁷**

ff

YESHUA HÁ MASHIACH

Para alto solo & jazz band

BAIXO

SÉRGIO LOPES

Arranjo por Arranjo por DICO

INTRO

♩ = 105

4 *Dm* Segue *C/D* *G/D* *Gm⁷* *Am⁷*
mf

5 *Dm* *C/D* *G/D* *Gm⁷* *Am⁷*

VERSO 1

9 *Dm* *C* *BbMA⁷* *Gm⁷* *Am⁷* *Dm*
mp Segue

14 *C* *BbMA⁷* *Gm⁷* *A⁹SUS4* *A*
f

REFRÃO

18 *Dm* *Gm⁷* *C⁷* *FMA⁷*
Segue

22 *BbMA⁷* *Gm⁷* *A⁷SUS4* *A⁷* *Dm*

27 *GMA⁷* *C⁹* *FMA⁷* *BbMA⁷* *EbMA⁷* To CODA

YESHUA HÁ MASHIACH

Baixo

2

32 **A**SUS4 G/A A7 Dm

VERSO 2

36 **D**m C/D G/D Bb/D

mf Segue

40 **D**m C/D G/D Bb/D Em7 A7 D.S. AL CODA

VERSO FINAL

45 **A**SUS4

ff *f* Segue

49 **C**7 F**M**A7 Bb**M**A7 Gm7 A7**S**US4

54 **A**7 Dm G**M**A7 C9 F**M**A7

59 **B**b**M**A7 E**b****M**A7 **A**SUS4 A7

ff

YESHUA HÁ MASHIACH

Para alto solo & jazz band

PIANO

SÉRGIO LOPES

Arranjo por Arranjo por DICO

INTRO

♩ = 105

VERSO 1

REFRÃO

YESHUA HÁ MASHIACH
Piano

2

23 Gm7 A7sus4 A7 Dm GMAT7

28 C9 FMAT7 BbMAT7 EbMAT7 TO CODA

32 ASUS4 G/A A7 Dm

VERSO 2

36 Dm C/D G/D Bb/D

mf

40 Dm C/D G/D

YESHUA HÁ MASHIACH
Piano

43 Bb/D Em^7 A^7 D.S. AL CODA

45 A^7sus4 Gm^7 **FF** *f*

VERSÒ FINAL

49 C^7 FMA^7 $BbMA^7$ Gm^7 A^7sus4

54 A^7 Dm GMA^7 C^9 FMA^7

59 $BbMA^7$ $EbMA^7$ A^7sus4 A^7

YESHUA HÁ MASHIACH

BATERIA

Para alto solo & jazz band

Diagram of a drum set with the following labels and notations:

- Surdo 2 (top left)
- Tom 3 (top left)
- Caixa (aro) (top center)
- Tom 1 (top center)
- Pr. cond. (bell) (top right)
- Hi-hat (aberto) (top right)
- Splash (top right)
- Bombo (bottom left)
- Surdo 1 (bottom left)
- Caixa (pele) (bottom center)
- Tom 2 (bottom center)
- Pr. cond. (bottom center)
- Hi-hat (fechado) (bottom center)
- Crash (bottom right)
- China (bottom right)

INTRO

SÉRGIO LOPES

Arranjo por Arranjo por DICO

♩ = 105

VERSO 1

REFRÃO

YESHUA HÁ MASHIACH
Bateria

2

20 12 To CODA Fill

34 VERSO 2 Segue

37 7 Fill D.S. AL CODA

45 VERSO FINAL

48 Segue 13 Fill

YESHUA HÁ MASHIACH

Para alto solo & jazz band

SÉRGIO LOPES

Arranjada por Arranjo por DICO

INTRO

♩ = 105

The musical score is arranged for a jazz band and includes the following parts:

VERSO 1

Instrumentation: Sax. al., Sax. al. 1, Sax. al. 2, Sax. ten., Sax. ten., Sax. bar., Tpte. 1, Tpte. 2, Tpte. 3, Trne. 1, Trne. 2, Trne. 3, Guit., Baixo, Pno., Bat.

Chord Progression (Guitar): Dm, C, BbMaj7, Gm7, Am7, Dm, C, BbMaj7, Gm7, A7(b9), A

Dynamic Markings: *mf*, *ff*, *f*, *mp*

Performance Notes: Segue, 2, 2, Segue, Fill

REFRÃO

- Pno.:** Treble and Bass clefs, chordal accompaniment with slash marks.

Chord progression for Guitar, Bass, and Piano:

Dm	Gm7	C7	F#M117	BbM117	Gm7	A7b9#4	A7
Dm	Gm7	C7	F#M117	BbM117	Gm7	A7b9#4	A7

Dynamic markings include *f* (forte) and *a* (accents). The score includes various musical notations such as slurs, accents, and dynamic markings.

To CODA

Chord Chart:

- Dm
- GMA7
- C9
- FMA7
- BbMA7
- EbMA7
- A5b9
- G/A
- A7
- Dm

D.S. AL CODA

36 **VERSO 2**

Chord Progression:
Dm C/D G/D Bb/D Dm C/D G/D Bb/D Em7 A7

Drum Part:
Segue 2/4 2/4 2/4 Fill

YESHUA HÁ MASHIACH
Maestro

VERSO FINAL

Em7

A7

DM7

GM7

Em7

- Sax. al. 1**: Saxophone Alto 1, dynamic *f*, includes trills and triplets.
- Sax. al. 2**: Saxophone Alto 2, dynamic *f*.
- Sax. ten.**: Saxophone Tenor, dynamic *f*.
- Sax. ten.**: Saxophone Tenor, dynamic *f*.
- Sax. bar.**: Saxophone Baritone, dynamic *f*.
- Tpte. 1, 2, 3**: Trumpets 1, 2, and 3, dynamic *f*.
- Trne. 1, 2, 3**: Trombones 1, 2, and 3, dynamic *ff*.
- Guit.**: Guitar, dynamic *ff*, includes chord diagrams (A5US4).
- Baixo**: Bass, dynamic *ff*.
- Pno.**: Piano, dynamic *ff*.
- Bat.**: Drums, dynamic *ff*, includes a "Segue" section.

Chord progressions for guitar and bass include: Em7, A7, DM7, GM7, and Em7. The score includes various musical notations such as dynamics (*f*, *ff*), articulations (trills, triplets), and a "Segue" instruction. The key signature is one sharp (F#), and the time signature is 4/4.

